



## Foresters Crescent

Bexleyheath, DA7 4JW

Offers Over £630,000



- Chain free home
- Walking distance to Bexleyheath Broadway
- Extended semi detached bungalow
- Two bathrooms
- Floor Area: 1301 sq ft

- Great location
- Close to local schools & transport
- Three/Four bedrooms
- Call Hunters to view
- EPC Rating: C

# Foresters Crescent

Bexleyheath, DA7 4JW

Offers Over £630,000



Nestled in the heart of Bexleyheath, Foresters Crescent presents a beautifully extended semi-detached bungalow that offers both comfort and convenience. Spanning an impressive 1,301 square feet, this property is ideally situated, providing easy access to local schools, transport links, and the vibrant Bexleyheath Broadway shopping centre, all within a pleasant walking distance.

Upon entering, you will find the open-plan lounge, kitchen, and dining area which creates a spacious and inviting atmosphere, perfect for both relaxation and entertaining. The ground floor also features a modern shower room, enhancing the practicality of the living space and two double bedrooms, one of which could easily be used as a reception if needed.

Venturing to the first floor, you will discover two generously sized double bedrooms and very useful area which could be used as a study or walk in wardrobe, complemented by a stylishly finished bathroom. Both bathrooms and the kitchen boast contemporary designs, ensuring a modern living experience throughout the home.

The property is further enhanced by a good-sized rear garden, ideal for outdoor activities or simply enjoying the fresh air. Additionally, off-road parking is available for two vehicles at the front of the bungalow, providing convenience for residents and guests alike.

This well-presented home is a rare find in such a desirable location. We invite you to call Hunters to arrange a viewing and explore the potential of this charming bungalow for yourself.

# Foresters Crescent, Bexleyheath, DA7

Approximate Area = 1174 sq ft / 109 sq m

Limited Use Area(s) = 127 sq ft / 11.8 sq m

Total = 1301 sq ft / 120.9 sq m

For identification only - Not to scale

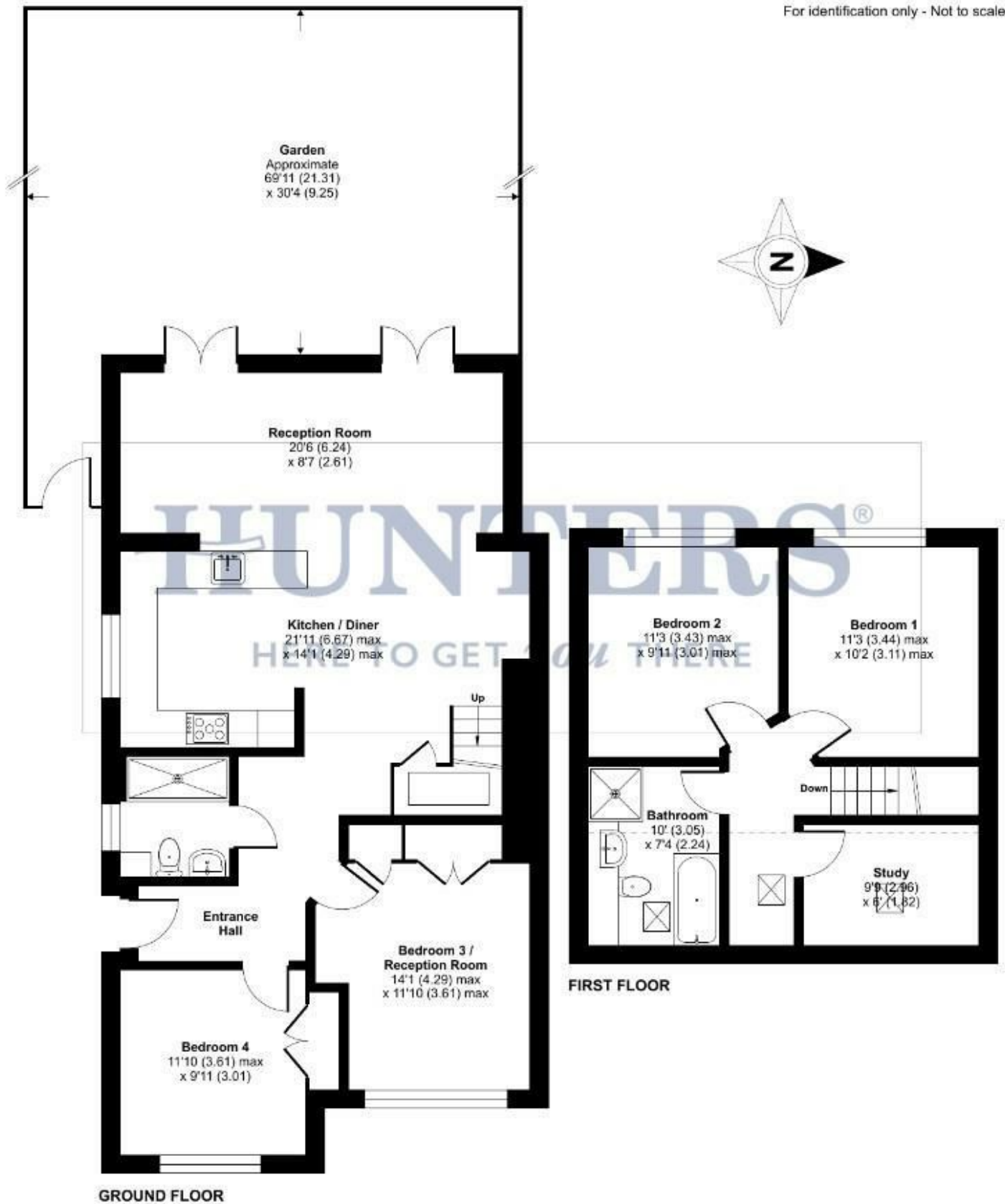

Floor plan produced in accordance with RICS Property Measurement 2nd Edition, Incorporating International Property Measurement Standards (IPMS2 Residential). © nichecom 2026. Produced for Hunters Kent Ltd - Abbeywood & Bexleyheath. REF: 1407040







## Energy Efficiency Graph

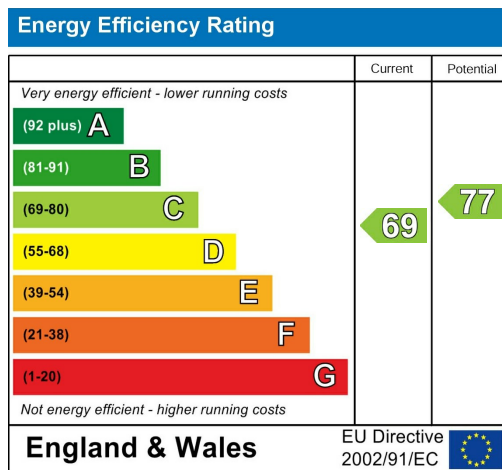

## Viewing

Please contact our Hunters Bexleyheath Office on 01322 318100 if you wish to arrange a viewing appointment for this property or require further information.

Road Map

Hybrid Map

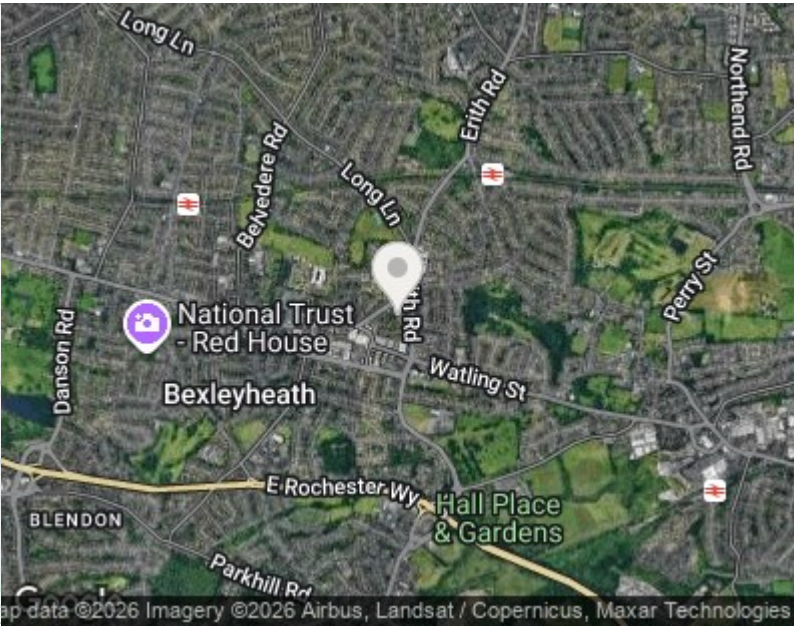



These particulars are intended to give a fair and reliable description of the property but no responsibility for any inaccuracy or error can be accepted and do not constitute an offer or contract. We have not tested any services or appliances (including central heating if fitted) referred to in these particulars and the purchasers are advised to satisfy themselves as to the working order and condition. If a property is unoccupied at any time there may be reconnection charges for any switched off/disconnected or drained services or appliances - All measurements are approximate. THINKING OF SELLING? If you are thinking of selling your home or just curious to discover the value of your property, Hunters would be pleased to provide free, no obligation sales and marketing advice. Even if your home is outside the area covered by our local offices we can arrange a Market Appraisal through our national network of Hunters estate agents.

67 Mayplace Road East, Bexleyheath, DA7 6EA  
Tel: 01322 318100 Email: [bexleyheath@hunters.com](mailto:bexleyheath@hunters.com)  
<https://www.hunters.com>

