PROGRESSION PROPERTY



155 Union Street

, Middlesbrough, TS1 4EE

£725 Per month

Located in the heart of Middlesbrough on Union Street, this charming mid-terrace house offers a delightful living space perfect for a group of working professionals or a family. The property boasts three well-appointed bedrooms, providing ample room for relaxation and privacy.

Upon entering, you will find a welcoming reception room that serves as an ideal space for entertaining guests or enjoying quiet evenings at home. The fully furnished nature of the property ensures that you can move in with ease, making it a hassle-free option for those looking to settle quickly.

The house features a modern bathroom, designed for both comfort and convenience, catering to the needs of its residents. The layout of the home promotes a sense of space and light, creating an inviting atmosphere throughout.

Available for immediate occupancy, this property presents an excellent opportunity for those seeking a comfortable and stylish home in a vibrant area. With its proximity to local amenities and transport links, Union Street is a desirable location for anyone looking to enjoy the best of Middlesbrough living. Do not miss the chance to make this lovely house your new home.

- THREE BEDROOM HOUSE SHARE
- STUDENT ONLY
- FULLY FURNISHED
- BILLS INCLUSIVE
- ON STREET PARKING
- AVAILABLE JULY 2026

Viewing

Please contact our Progression Property Office on 01642 063352 if you wish to arrange a viewing appointment for this property or require further information.

3 1 1 D

Floor Plan

Area Map



Energy Efficiency Graph

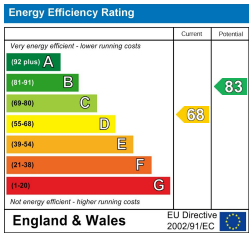

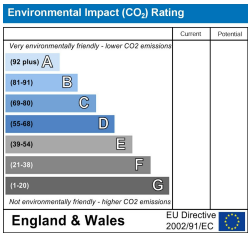

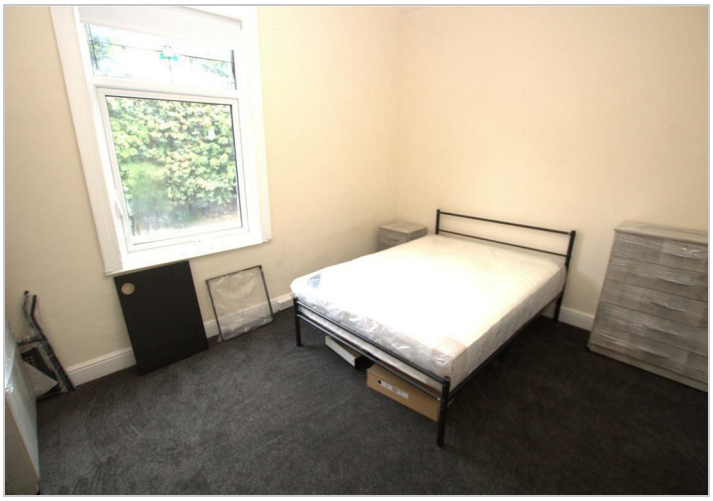







These particulars, whilst believed to be accurate are set out as a general outline only for guidance and do not constitute any part of an offer or contract. Intending purchasers should not rely on them as statements of representation of fact, but must satisfy themselves by inspection or otherwise as to their accuracy. No person in this firms employment has the authority to make or give any representation or warranty in respect of the property.

329 Linthorpe Road, Middlesbrough, TS5 6AA
Tel: 01642 063352 Email: info@progression-lettings.co.uk https://www.progression-property.co.uk