



HUDSON
MOODY

13 Chantry Close, Woodthorpe, York YO24 2SJ

A well presented modern semi-detached bungalow situated within the sought after Woodthorpe area of York. The area lies conveniently for both York city centre and the outer ring road with a wide range of facilities available close by.

- Well Presented Semi-Detached Bungalow
- Quiet Residential Location
- Spacious Living Room and Dining Area
- Kitchen with Appliances
- Master bedroom with Built-in Wardrobes
- Second Bedroom
- Low Maintenance Garden
- Summerhouse, Single Garage
- Easy Access to York and Outer Ring Road
- Good Local Facilities in Nearby Acomb Village

Guide Price £240,000

Tenure: Freehold

Council Tax Band: C

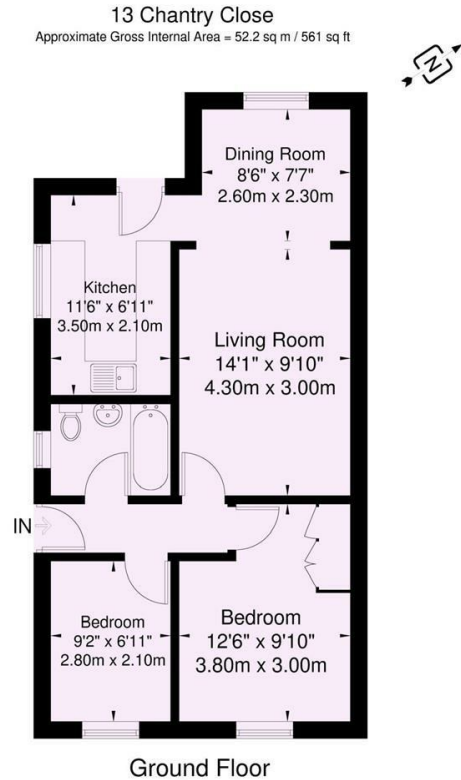

ILLUSTRATION FOR IDENTIFICATION PURPOSES ONLY
ALL MEASUREMENT ARE MAXIMUM, AND INCLUDE WINDOW BAYS AND WARDROBES WHERE APPLICABLE
THIS PLAN MUST NOT BE REPRODUCED BY ANY OTHER PERSON WITHOUT PERMISSION





13 Chantry Close
Approximate Gross Internal Area = 52.2 sq m / 561 sq ft
Store = 5 sq m / 53 sq ft
Total = 57.2 sq m / 614 sq ft



ILLUSTRATION FOR IDENTIFICATION PURPOSES ONLY
ALL MEASUREMENT ARE MAXIMUM, AND INCLUDE WINDOW BAYS AND WARDROBES WHERE APPLICABLE
THIS PLAN MUST NOT BE REPRODUCED BY ANY OTHER PERSON WITHOUT PERMISSION

Energy Efficiency Rating		
	Current	Potential
Very energy efficient - lower running costs		
(92 plus) A		
(81-91) B		
(69-80) C		
(55-68) D		
(39-54) E		
(21-38) F		
(1-20) G		
Not energy efficient - higher running costs		
England & Wales	EU Directive 2002/91/EC	

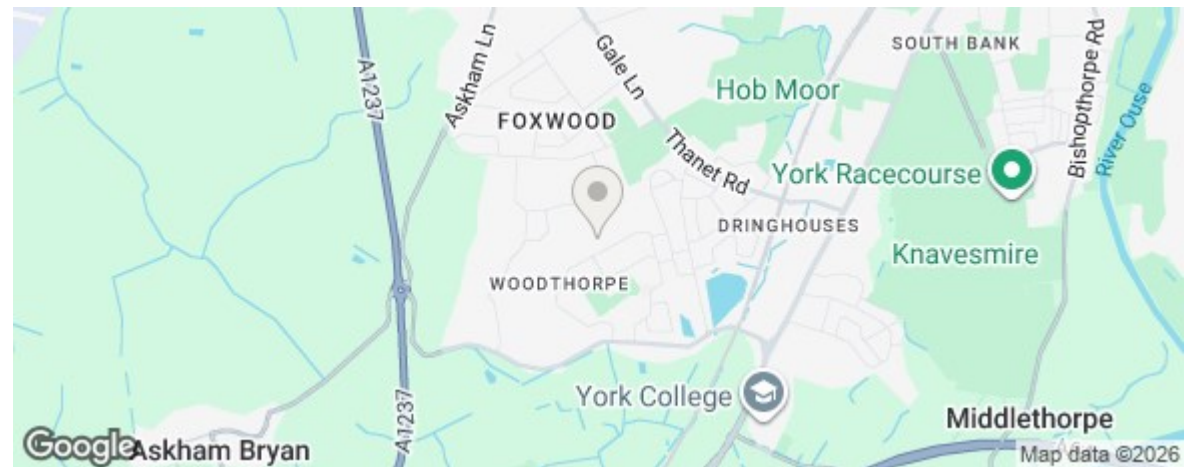

**HUDSON
MOODY**

IMPORTANT NOTICE

1. These particulars have been prepared as accurately and as reliably as possible, but should not be relied upon as 'statement of fact'. If there is any point which is of particular importance to you, please contact the office and we would be pleased to check the information. Please do so particularly if contemplating travelling some distance to view the property.
2. We have not tested any services, appliances, equipment or facilities and nothing in these particulars should be deemed to be a statement that they are in good working order, or that the property is in good structural condition or otherwise.
3. Any areas, measurements, floor plans or distances referred to are given as a guide only and are not precise.
4. Purchasers must satisfy themselves by inspection or by otherwise regarding the items mentioned above and as to the correctness of each of the statements contained in these particulars.
5. No person in the employment of Hudson Moody has any authority to make or give any representation or warranty whatsoever in relation to this property or these particulars nor enter into any contract relating to the property on behalf of the vendor.
6. All buyers are asked to complete an online AML check through HIPLA, at their own expense, at the time of their offer to purchase a property being accepted and before the Memorandum of Sale can be issued.

**58 Micklegate
York
YO1 6LF**

01904 650650

property@hudson-moody.com