



14 Wenning Court,
Grosvenor Park,
Morecambe LA3 3SH

14, Wenning Court, Grosvenor Park, Morecambe

The property at a glance

2  1  1 

- Ground Floor Flat
- Two Bedrooms
- Fitted Kitchen
- One Reception Room
- Three Piece Family Bathroom
- Enclosed Rear Garden
- Allocated Parking Space No. 14
- Leasehold
- Council Tax Band: A
- EPC Rating: C



Get in touch today

01524 401402
info@gfproperty.co.uk
gfproperty.co.uk

£120,000

Get to know the property



Nestled in the charming Wenning Court, Grosvenor Park, Morecambe, this delightful 2-bedroom ground floor flat is a gem waiting to be discovered.

As you step inside, you are greeted by a spacious reception room, perfect for unwinding after a long day or hosting intimate gatherings with friends and family. The thoughtful design of this property ensures that there is ample space for relaxation, dining, and entertainment, making it a versatile living space for any occasion.

Whether you are a first-time buyer venturing into the world of homeownership or someone looking for a cosy abode to call their own, this flat offers a perfect blend of comfort and roominess. The layout has been cleverly crafted to enhance convenience and simplicity, allowing you to effortlessly settle in and transform this space into your personal sanctuary.

This property is not just a house, but a home in the making. With everything you need at your fingertips, all that's left to do is add your personal touch and watch it come to life. Don't miss out on the opportunity to make this starter home your own and embark on a new chapter filled with warmth and comfort.

*To comply with the Money Laundering, Terrorist Financing and Transfer of Funds (Information on the Payer) Regulations 2017, when an offer is accepted, all legal purchasers will be required to complete an anti-money laundering and ID check. Our partner, Thirdfort, will carry out the initial checks on our behalf. The individual cost is £75 inclusive of VAT and will be charged before the offer can be officially accepted.

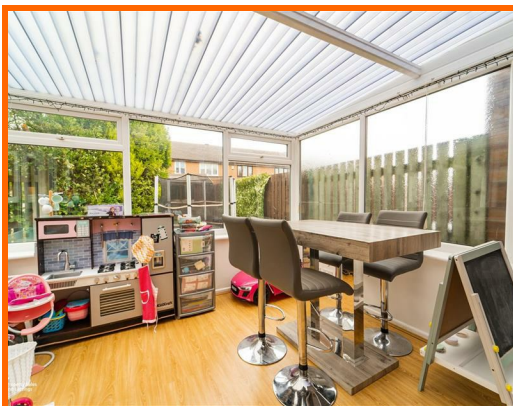



Ground Floor

Vestibule

1.22m x 1.17m (4' x 3'10)

UPVC entrance door, wood effect flooring and door to reception room.

Reception Room

4.60m x 3.07m (15'1 x 10'1)

Central heating radiator, coving, smoke detector, TV point, wood effect flooring, door to inner hall, open access to kitchen and sliding doors to conservatory.

Kitchen

2.46m x 1.80m (8'1 x 5'11)

UPVC double glazed window, white wall and base units, wood effect worktops, stainless steel sink with draining board and mixer tap, integrated single oven in high rise unit, four burner gas hob, tiled splash back, extractor hood, boiler, plumbing for washing machine and wood effect flooring.

Conservatory

3.58m x 3.40m (11'9 x 11'2)

UPVC double glazed windows, central heating radiator, wood effect flooring and UPVC double glazed French doors to rear.

Inner Hall

1.88m x 0.94m (6'2 x 3'1)

Smoke detector, coving, storage and doors to two bedrooms and bathroom.

Bedroom One

3.23m x 2.84m (10'7 x 9'4)

UPVC double glazed window, central heating radiator and coving.

Bedroom Two

2.74m x 2.34m (9' x 7'8)

UPVC double glazed window and central heating radiator,

Bathroom

2.39m x 1.45m (7'10 x 4'9)

Central heated towel rail, dual flush WC, wall mounted wash basin with mixer tap, panel bath with mixer tap and direct feed rainfall shower and rinse head over, extractor fan, tiled elevations and tile effect flooring.

External

Rear

Bedding area, paved patio, timber shed, gated access to rear street and allocated parking space.

**14 Wenning Court,
Grosvenor Park,
Morecambe, LA3 3SH**

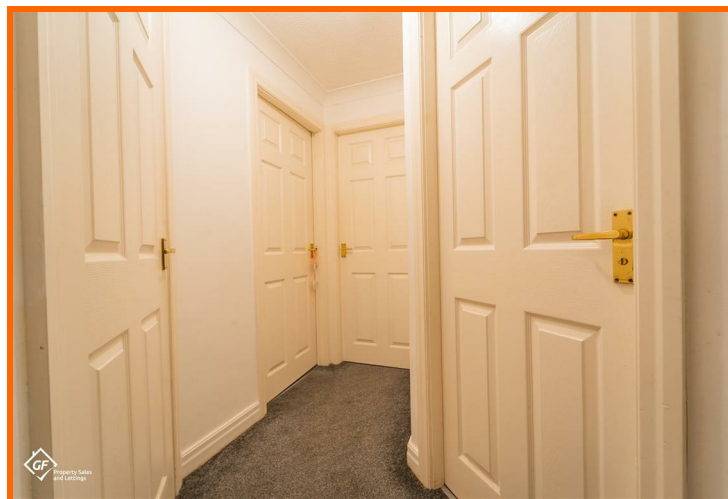

14 Wenning Court, Grosvenor Park, Morecambe, LA3 3SH



Get in touch today

01524 401402
info@gfproperty.co.uk
gfproperty.co.uk

