



Brunswick Place, Hove, BN3 1NA

£1,250 Per month - Fully Furnished

Brunswick Place, BN3

Approximate Gross Internal Area = 407 sq ft / 37.8 sq m

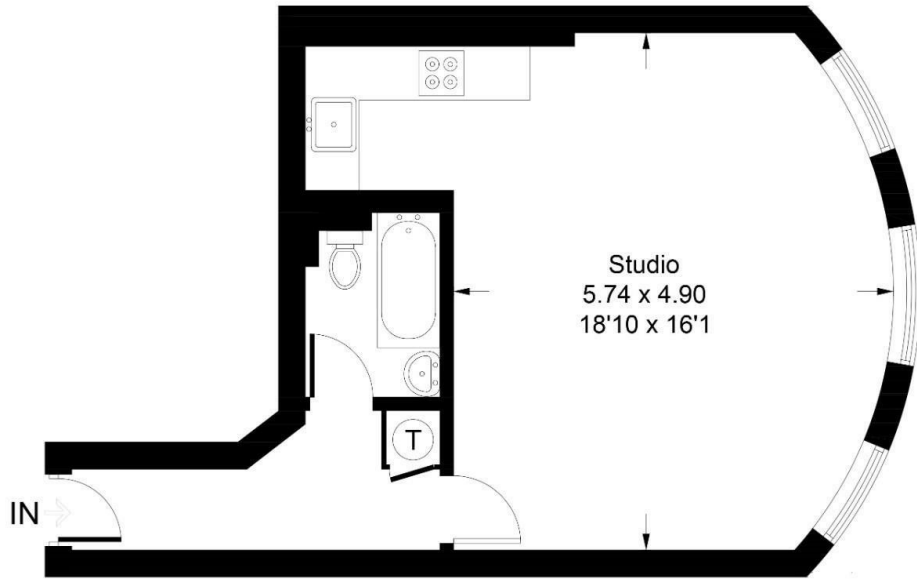

First Floor

This floor plan is for representation purposes only as defined by the RICS code of Measuring Practice (and IPMS where requested) and should be used as such by any prospective purchaser. Whilst every attempt has been made to ensure the accuracy contained here, the measurement of doors, windows and rooms is approximate and no responsibility is taken for any error, omission or mis-statement. Specifically no guarantee is given on the total area of the property if quoted on the plan. Any figure provided is for guidance only and should not be used for valuation purposes.

Copyright Casaphoto Ltd. 2020 - Produced for Mishon Mackay

Council Tax: A

These property details are set out as a general outline only and do not constitute any part of an Offer or Contract. Any services, equipment, fittings or central heating systems have not been tested and no warranty is given or implied that these are in working order. Buyers are advised to obtain verification from their solicitor or surveyor. Fixtures, fittings and other items are not included unless specially described. All measurements, distances and areas are approximate and for guidance only. Room measurements are taken to be the nearest 10 cm and prospective buyers are advised to check these for any particular purpose, e.g. Fitted carpets and furniture. This material is protected by the laws of copyright. The owner of the copyright is Pearson Keehan Estate Agents. This property sheet forms part of our database rights and copyright laws. No unauthorised copying or distribution without permission.

A contemporary fully furnished first floor studio apartment situated in a prime central Hove location, just moments away from a host of coffee shops, bars, restaurants and supermarkets.

This stunning apartment has undergone recent renovations and briefly comprises open plan studio room boasting beautiful high ceilings, floor to ceiling sash windows overlooking the front with views down towards the sea. Completing the accommodation, you have the kitchen which is recessed off the main living space and the bathroom is accessed off the hallway.

Brunswick Place is ideally located in this extremely sought-after location of Hove being just moments from Hove seafront, lawns and as well as just being a short journey from Brighton city centre. Bus routes on Western Road and Church Road providing easy access in and out of the city centre and both Brighton and Hove stations being close by and within an easy reach.

The property is being let on a FULLY FURNISHED basis.

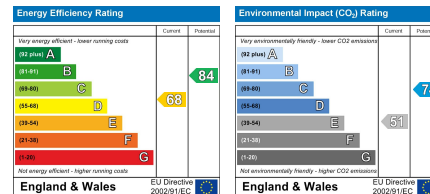

Pearson Keehan

95 Portland Road, Hove, East Sussex, BN3 5DP

Tel: 01273 206999 Email: hove@pearsonkeehan.com

pearsonkeehan.com