STUART CHARLES
ESTATE AGENTS

Chatsworth Road

, Corby, NN18 8PE

£330,000

3 2 1

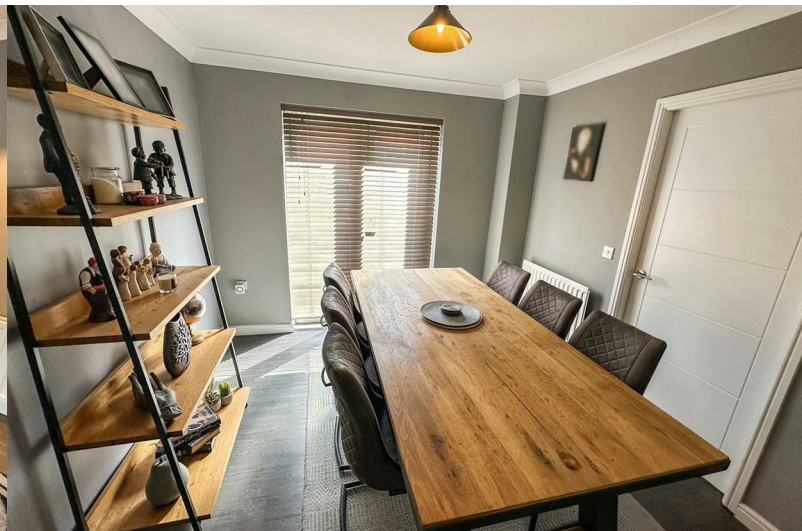

Chatsworth Road

, Corby, NN18 8PE

£330,000

Lounge
14'3" x9'9" (4.355 x2.977)
Beautifully decorated lounge with media wall, hardwood flooring and double glazed window to front elevation.
Door leading to staircase.

Dining Room
10'2" x 9'6" (3.111 x 2.905)
Archway from lounge leading through to dining room, hardwood flooring with double glazed patio doors through to the garden at rear elevation.
Door leading to kitchen.

Kitchen
24'6" x 12'4" (7.49m x 3.76m)
Recently fitted, extremely large kitchen compiled of eye level and base units with a range of integrated appliances.
The garage has been converted to allow the kitchen to be extended to over seven meters long.
There is a double glazed window to rear elevation and a double glazed door leading to the garden with a door accessing the guest cloakroom.

Guest WC
Recently added guest cloakroom with low level cistern and hand wash basin.

First floor landing

Master bedroom
18'5" x 10'9" (5.622 x 3.285)
Oversized double bedroom with fitted wardrobes running the full length.
Double glazed window to the front elevation.
Door through to ensuite.

En suite
Modern three piece suite to include shower cubicle,low level cistern and hand wash basin.
Double glazed window to rear elevation.

Bedroom two.
10'11" x 8'0" (3.329 x 2.460)
Double bedroom with fitted wardrobes and double glazed window to front elevation.

Bedroom three
10'10" x 8'0" (3.32 x 2.439)
Single bedroom with double glazed window to rear elevation.

Family bathroom
Modern family bathroom with separate shower cubicle,hand wash basin and low level cistern.
Double glazed window to rear elevation.

Outside.
Front; Parking for multiple vehicles on the block paved driveway and EV charger on front elevation.
Side gate access to rear garden.

Rear; Patio area leading to one of the best pubs in town!!
Gravelled area to the rear of the garden that could be converted in grass if you wish.

Tel: 01536 234264

KITCHEN

Road Map

Hybrid Map

Terrain Map

Floor Plan

Illustration for identification purposes only, measurements are approximate, not to scale.
Produced by Elements Property

Viewing

Please contact our Stuart Charles Estate Agents Office on 01536 234264 if you wish to arrange a viewing appointment for this property or require further information.

Energy Efficiency Graph

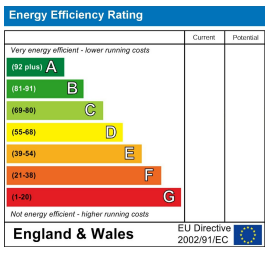

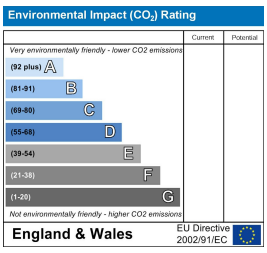

These particulars, whilst believed to be accurate are set out as a general outline only for guidance and do not constitute any part of an offer or contract. Intending purchasers should not rely on them as statements of representation of fact, but must satisfy themselves by inspection or otherwise as to their accuracy. No person in this firms employment has the authority to make or give any representation or warranty in respect of the property.

47 Corporation Street, Corby, Northants, NN17 1NQ
Tel: 01536 234264 Email: stuart@stuartcharlescorby.co.uk