

139 Northborough Road, London, SW16 4BB
£1,900 Per month

2 1 1 C

Nestled on Northborough Road in London, this charming terraced house offers a delightful blend of comfort and practicality. Built in 1925, the property spans an inviting 624 square feet, making it an ideal home for individuals or small families seeking a peaceful retreat in the bustling city.

Upon entering, you are greeted by a spacious reception room that serves as the heart of the home, perfect for entertaining guests or enjoying quiet evenings. The house boasts two generously sized bedrooms, providing ample space for relaxation and rest. The layout is thoughtfully designed, ensuring that each room flows seamlessly into the next.

The separate kitchen is a notable feature, allowing for a dedicated cooking space that is both functional and inviting. It offers the opportunity to prepare meals while enjoying views of the extensive private garden, which is a true highlight of this property. The garden is perfect for outdoor gatherings, gardening enthusiasts, or simply unwinding in a tranquil setting.

With one well-appointed bathroom, this home meets all essential needs while maintaining a cosy atmosphere. The combination of large bedrooms and a private

- Large private garden
- separate kitchen and living room
- Full terraced house
- large bedrooms





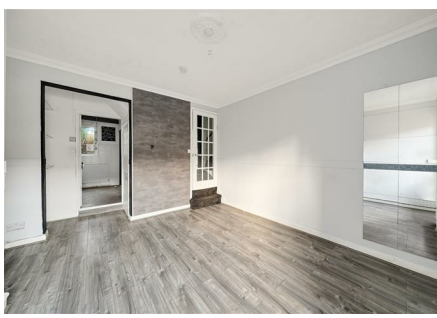

57-63 Croydon Road, London, SE20 7TS
T. 0208 800 9449 | **E.** yh@maysgroup.co.uk
www.maysgroup.co.uk