Dexters

London Property Professionals

Draycott Place, SW3

£2,426 Per week

A fantastic studio apartment within a beautifully maintained red brick period building. A perfect flat with wood floors throughout, separate seating and sleeping area and semi open plan kitchen.

Located close to Kings Road, Sloane Square and Knightsbridge there are lots of local amenities including Peter Jones, Harrods and various boutiques, cafes and restaurants.

Features

Studio Apartment
Wood Flooring
Red Brick Building
Living Area
Fitted Storage
Private Entrance

Draycott Place, London, SW3

Lower Ground Floor

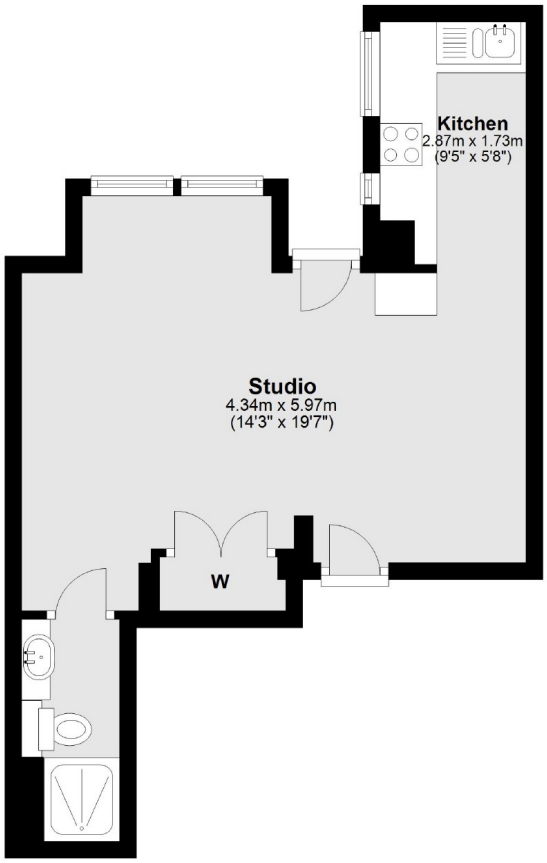

Total area: approx. 32.6 sq. metres (350.8 sq. feet)

Dexters

Chelsea and Belgravia
45 Sloane Avenue
London
SW3 3DH

Lettings
020 7590 9500

Energy Rating: D. We aim to make our particulars both accurate and reliable. However they are not guaranteed; nor do they form part of an offer or contract. If you require clarification on any points then please contact us, especially if you're traveling some distance to view. Please note that appliances and heating systems have not been tested and therefore no warranties can be given as to their good working order.

RICS Regulated Estate Agent and Letting Agent

dexters.co.uk