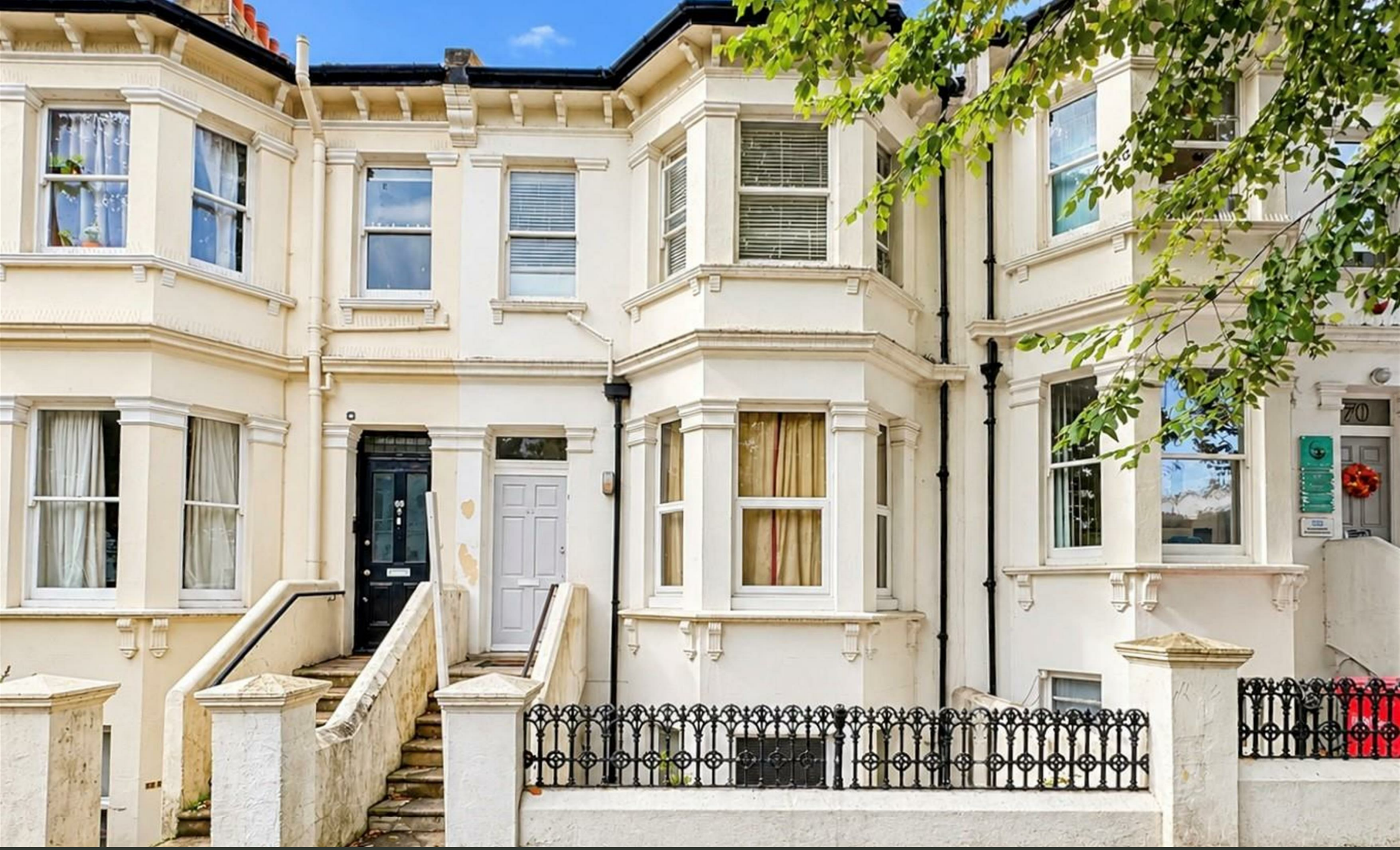

HAMLYN SMITH

£1,650 PER MONTH

SACKVILLE ROAD, HOVE

2 BEDROOMS
1 RECEPTION
2 BATHROOMS

A well-presented two-bedroom maisonette, ideally situated on the popular Sackville Road in central Hove.

- Two Bedroom Maisonette
- Central Hove Location
- Modern Throughout
- Energy Rating - E
- Council Tax Band - A
- Parking Zone - R
- Hove Mainline Railway Station Located Nearby
- Two Bathrooms
- Unfurnished

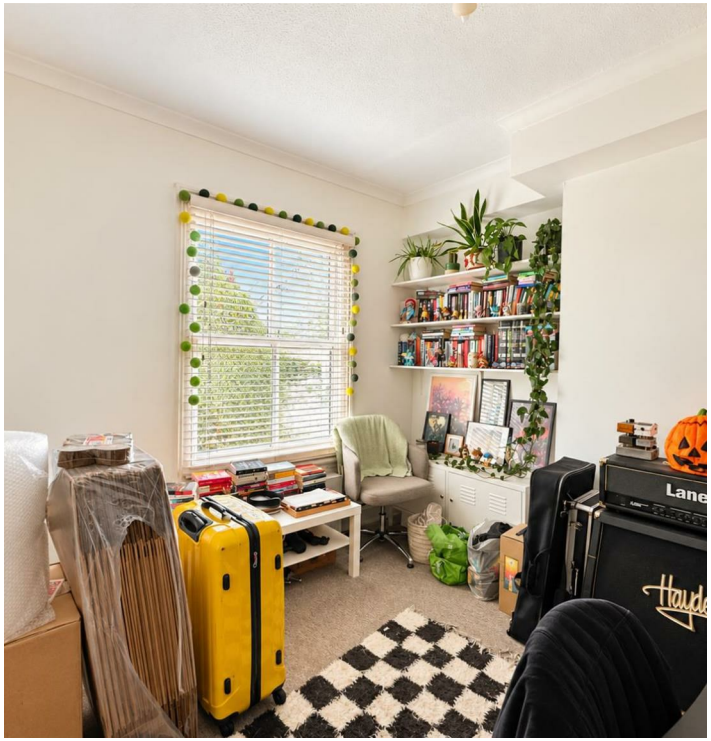

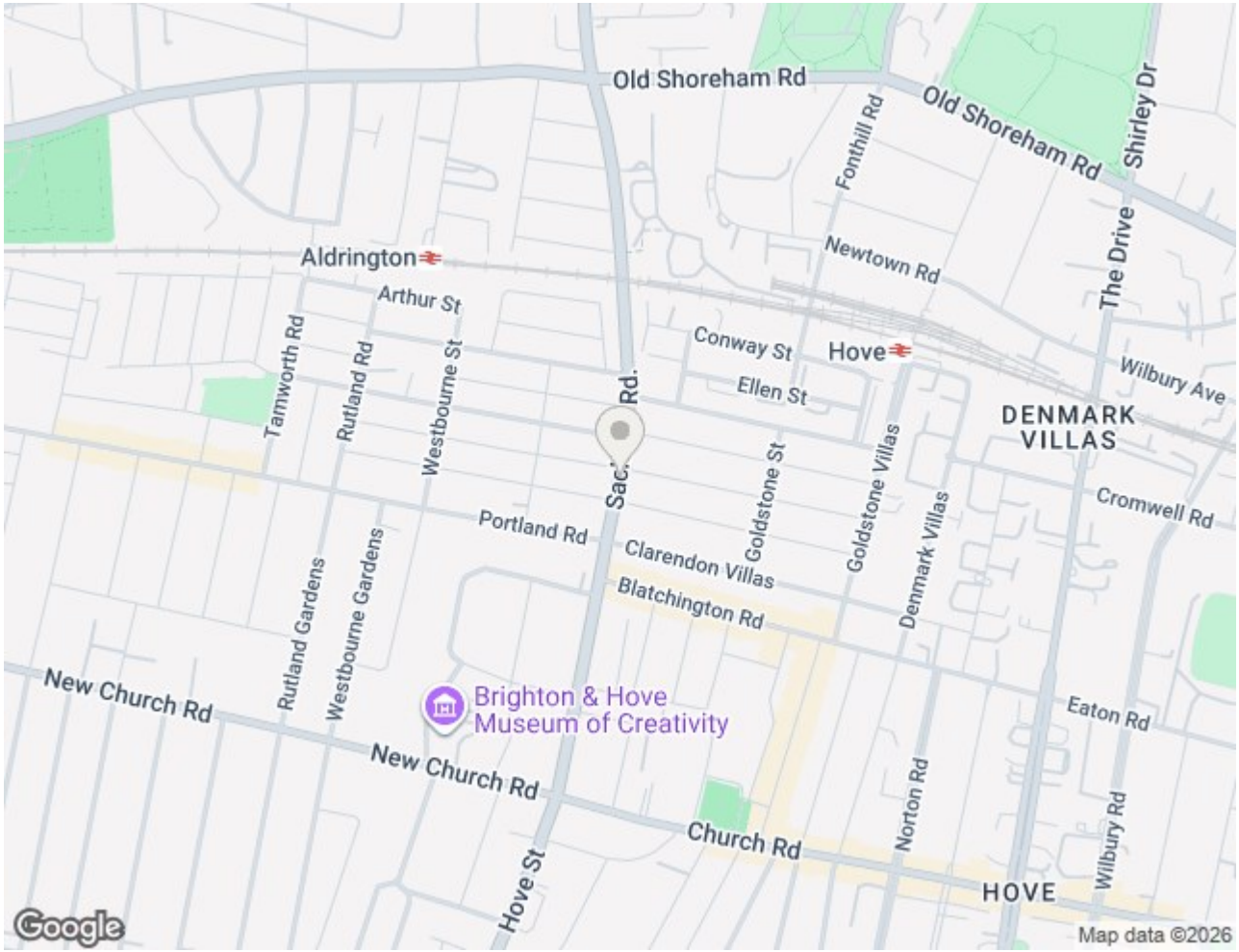

HAMLYN SMITH

The property offers generous accommodation arranged over multiple floors and benefits from two spacious double bedrooms. The principal bedroom occupies the top-floor loft conversion and benefits from its own en-suite bathroom, creating a fantastic private bedroom suite. The second bedroom is also a well-proportioned double room, offering plenty of space for bedroom furniture.

The spacious living room provides plenty of room for comfortable seating and offers a bright and welcoming space to relax. There is also a good-sized fitted kitchen, offering ample cupboard and worktop space and equipped with appliances including a fridge and washing machine.

The property further benefits from a modern main bathroom, finished with a contemporary white suite and a shower over the bath.

Perfectly positioned for convenient Hove living, the property is located just moments from Hove mainline station, making it particularly convenient for commuters. The excellent selection of independent shops, cafés, restaurants and everyday amenities along Blatchington Road are also within easy walking distance.

Hove seafront, Church Road and George Street are all easily accessible, providing a fantastic selection of further shops, restaurants, bars and leisure facilities.

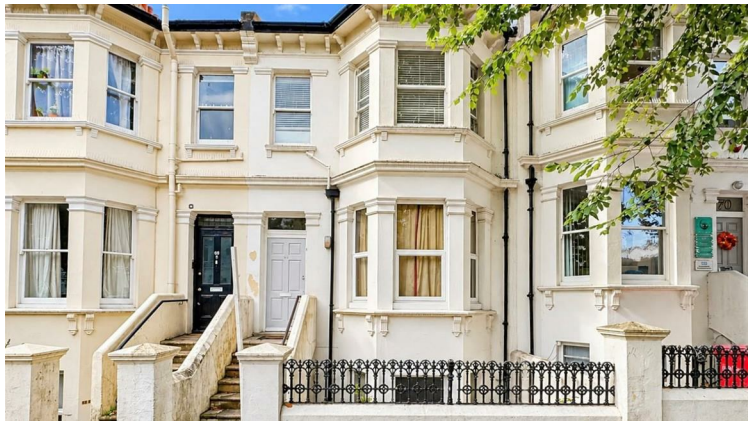

MID SUSSEX
9 Keymer Road | Hassocks | BN6 8AD
+44 (0) 1273 762211 | midsussex@hamlynsmith.co.uk

HOVE
50 Goldstone Villas | Hove | BN3 3RS
+44 (0) 1273 762222 | hello@hamlynsmith.co.uk