Copperfield Oaks Toadpit Lane

STAGS

Copperfield Oaks Toadpit Lane

West Hill, Ottery St. Mary, Devon, EX11 1TR

What3Words: ///arrives.deprives.winds

A beautiful and completely renovated mid century detached residence with four bedrooms

- Spacious and versatile accommodation
- Principal bedroom with en suite
- Three further double bedrooms
- Integral garage
- Freehold
- Impressive 35' open plan kitchen/sitting room
- Contemporary kitchen with walk in pantry
- Utility room with shower and separate W/C
- Generous Gardens
- Council Tax Band G

Guide Price £925,000

SITUATION: The property occupies an attractive position in the sought after woodland village of West Hill. Toadpit Lane is a pleasant, tree lined lane characterised by mature surroundings and individual homes, offering a good degree of privacy whilst remaining convenient for the village.
West Hill has a range of everyday amenities, including Morrison's Local and well regarded primary school, whilst nearby Ottery St Mary offers a wider selection of shops, services and The King's School, which is Ofted 'Outstanding' The A30 and M5 are easily accessible, providing convenient links to Exeter and the wider region.

DESCRIPTION: The welcoming entrance hall has oak stairs rising to the superb open plan kitchen/sitting room, an impressive space extending to approximately 35' in length. This striking, light filled room has vaulted ceilings and roof lights, with the sitting area featuring a woodburning stove and extensive glazing overlooking the garden. Wide glazed doors open directly onto the terrace, creating an excellent connection between the house and outside space.
The contemporary kitchen is fitted with a range of sleek units complemented by generous work surfaces and a substantial island incorporating a breakfast bar. There is ample space for a dining table, while the vaulted ceiling and roof lights bring further natural light into the room. A separate utility room provides additional practical space with a shower and separate cloakroom/WC. The useful study can be accessed from the sitting room.
The ground floor also includes the principal bedroom, a generous double room with an en suite shower room, providing excellent flexibility for those seeking bedroom accommodation on the ground floor.
Stairs rise to the first floor where there are three further well proportioned double bedrooms. Bedroom two benefits from an en-suite bathroom, with bedrooms three and four served by a separate family bathroom.

OUTSIDE: The driveway leads to a parking area in front of the integral garage. Gardens surround the property, laid mainly to lawn with well stocked flower and shrub borders. There is a patio area to the rear of the property which is designed for outdoor entertaining and alfresco dining.

SERVICES: Mains water, electricity, drainage and gas. Standard, Superfast and Ultrafast broadband available up to 1800 Mbps. Mobile signal outside via EE, Three, O2 and Vodafone (Ofcom 2026).

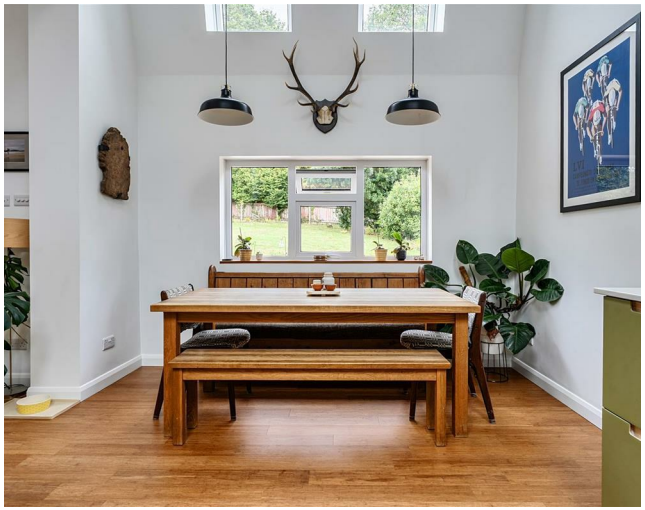

IMPORTANT: Stags gives notice that: 1. These particulars are a general guide to the description of the property and are not to be relied upon for any purpose. 2. These particulars do not constitute part of an offer or contract. 3. We have not carried out a structural survey and the services, appliances and fittings have not been tested or assessed. Purchasers must satisfy themselves. 4. All photographs, measurements, floorplans and distances referred to are given as a guide only. 5. It should not be assumed that the property has all necessary planning, building regulation or other consents. 6. Whilst we have tried to describe the property as accurately as possible, if there is anything you have particular concerns over or sensitivities to, or would like further information about, please ask prior to arranging a viewing.

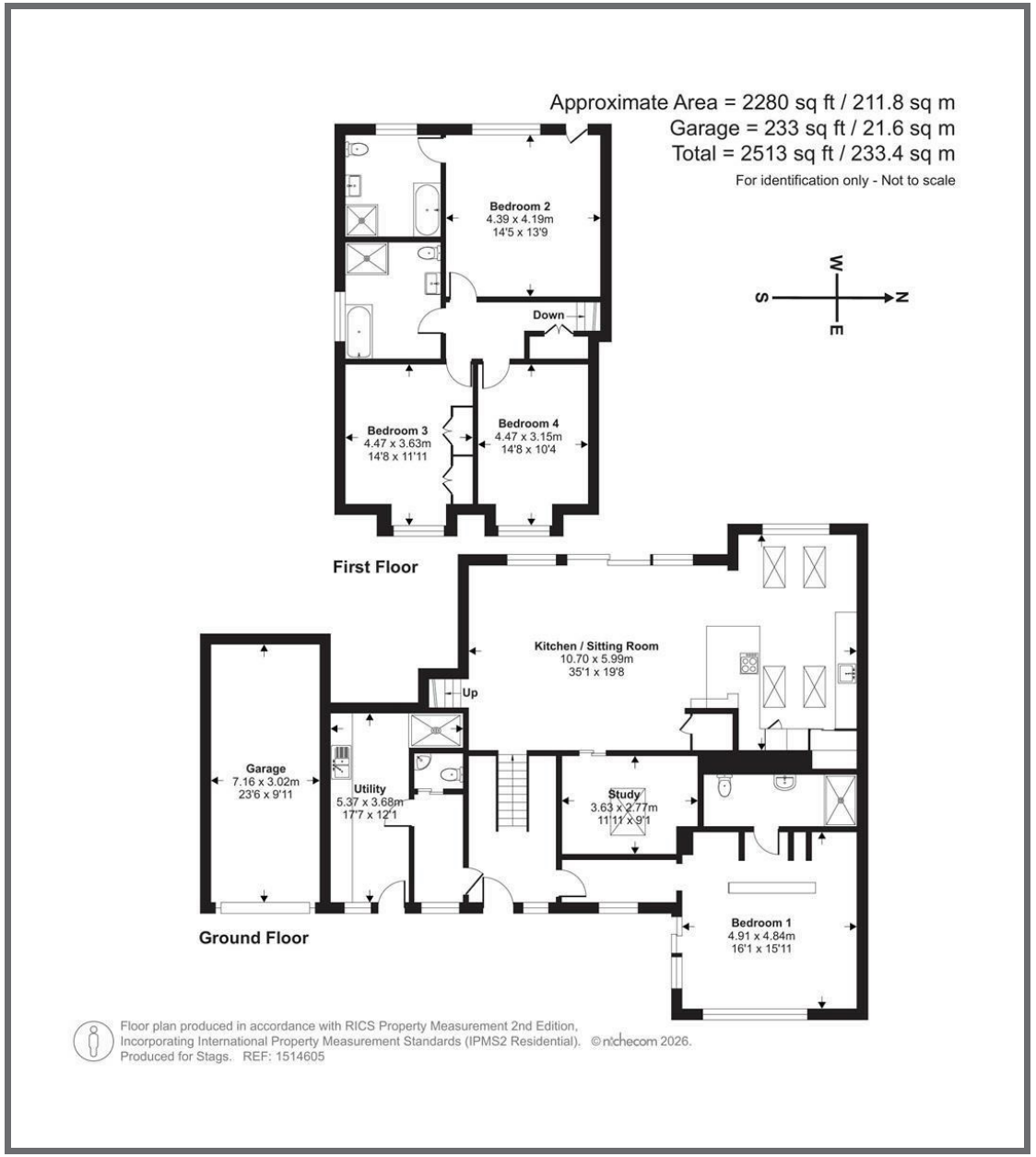

STAGS

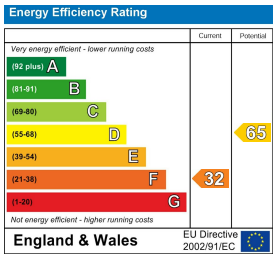

Bank House, 66 High Street,
Honiton, Devon, EX14 1PS

honiton@stags.co.uk

01404 45885