



The Oaks, Bycullah Road, Enfield, EN2 8EQ

welcome to

The Oaks, Bycullah Road, Enfield

Situated just minutes from Enfield Chase Rail Station (Moorgate Line), The Little Waitrose, pubs, and restaurants a first floor purpose built one bedroom apartment within easy access of Enfield Town with its multiple shopping centre, public library, parks and more.

The property is offered on a chain free basis and benefits from having its own garage and NEW 990 year lease on completion.





Entrance Hall

Wood effect floor, radiator, large storage cupboard, door to lounge, bedroom and bathroom.

Dual Aspect Lounge

17' 2" x 10' 3" (5.23m x 3.12m)

Wood effect floor, double radiator, floor to ceiling window to front aspect.

Kitchen

10' 2" x 6' 6" (3.10m x 1.98m)

Range of light wood effect wall and base units with single bowl stainless steel sink and drainer, tiled splashback, plumbing for washing machine, cooker space with extractor fan over, space for fridge/freezer, double radiator, ceramic tiled floor, wall mounted gas central heating boiler, window to side.

Bedroom

14' x 10' 3" (4.27m x 3.12m)

Fitted carpet, radiator.

Bathroom WC

Low flush WC, pedestal basin, panelled bath with mixer tap over, shower attachment, heated towel rail, extractor fan, ceramic tiled floor, half tiled walls.

Outside

Communal Gardens

West facing and secluded with mature tree screens, laid to lawn, side pedestrian access.

Brick Built Garage

On block with up and over door.



view this property online barnfields.co.uk/Property/ENF105875





welcome to

The Oaks, Bycullah Road, Enfield

- New 990 Year Lease On Completion
- 17' Lounge
- Own Garage
- Chain Free
- Gas Central Heating

Tenure: Leasehold EPC Rating: Awaiting

Service Charge: 2541.08

Ground Rent: Ask Agent

This is a Leasehold property with details as follows; Term of Lease 99 years from 04 May 2007. Should you require further information please contact the branch. Please Note additional fees could be incurred for items such as Leasehold packs.

Offers In Excess Of

£260,000



Please note the marker reflects the postcode not the actual property

check out more properties at [barnfields.co.uk](https://www.barnfields.co.uk)



Property Ref:
ENF105875 - 0002

1. MONEY LAUNDERING REGULATIONS Intending purchasers will be asked to produce identification documentation at a later stage and we would ask for your co-operation in order that there is no delay in agreeing the sale. 2. These particulars do not constitute part or all of an offer or contract. 3. The measurements indicated are supplied for guidance only and as such must be considered incorrect. Potential buyers are advised to recheck measurements before committing to any expense. 4. We have not tested any apparatus, equipment, fixtures or services and it is in the buyers interest to check the working condition of any appliances. 5. Where an EPC, or a Home Report (Scotland only) is held for this property, it is available for inspection at the branch by appointment. If you require a printed version of a Home Report, you will need to pay a reasonable production charge reflecting printing and other costs. 6. We are not able to offer an opinion either written or verbal on the content of these reports and this must be obtained from your legal representative. 7. Whilst we take care in preparing these reports, a buyer should ensure that his/her legal representative confirms as soon as possible all matters relating to title including the extent and boundaries of the property and other important matters before exchange of contracts.

Barnfields is a trading name of Sequence (UK) Limited which is registered in England and Wales under company number 4268443, Registered Office is Cumbria House, 16-20 Hockliffe Street, Leighton Buzzard, Bedfordshire, LU7 1GN. VAT Registration Number is 500 2481 05.

Bycullah Road, Enfield, EN2

Approximate Area = 524 sq ft / 48.6 sq m

Garage = 128 sq ft / 11.8 sq m

Total = 652 sq ft / 60.4 sq m

For identification only - Not to scale

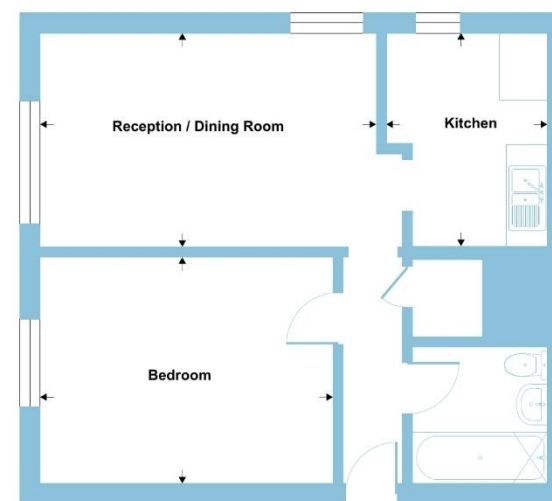
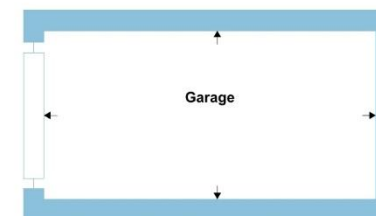

FIRST FLOOR

Floor plan produced in accordance with RICS Property Measurement 2nd Edition, Incorporating International Property Measurement Standards (IPMS Residential). © nkhcom 2026. Produced for Barnard Marcus. REF: 1465351



barnfields



020 8363 3394



info@barnfields.com



1a Windmill Hill, Enfield, Middlesex, EN2 6SE



[barnfields.co.uk](https://www.barnfields.co.uk)