

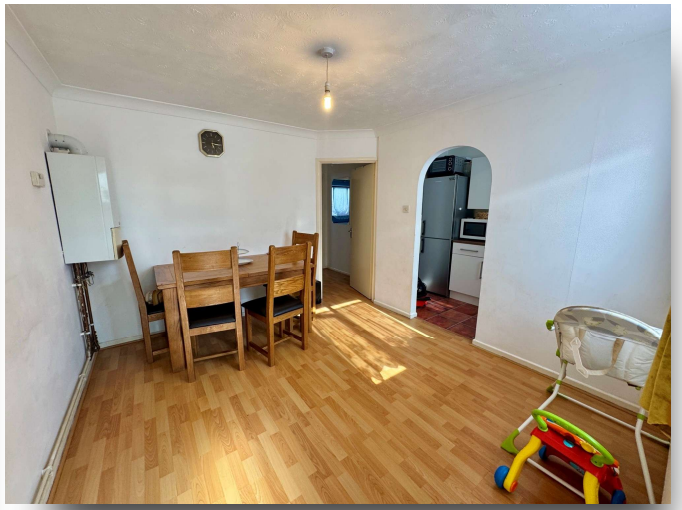



Florence Close,Harlow CM17 9DP

william h brown

welcome to

Florence Close, Harlow

We are pleased to offer for sale this one bedroom ground floor flat, situated in a good location with easy access to local shops and amenities. The property benefits from allocated parking. The property would be an ideal first time buy or investment purchase and early viewing is highly recommended.









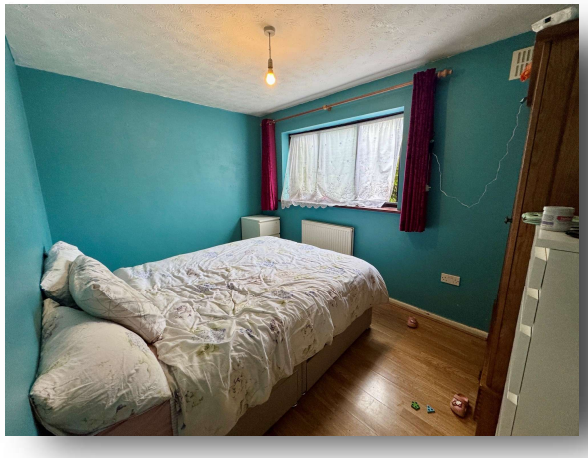



- Accommodation Overview -

Entrance Porch
Laminate flooring.

Lounge
Double glazed window to front aspect, radiator, combi boiler and laminate flooring.

Kitchen
Double glazed window to front aspect, fitted wall and base cupboards with work surfaces over, sink with drainer and tiled floor.

Bedroom
Double glazed window to rear aspect, radiator and laminate flooring.

Bathroom
Bath with mixer tap and shower, pedestal wash basin, wc, extractor fan, radiator and tiled floor.

Parking
One allocated space.

welcome to

Florence Close, Harlow

- One bedroom
- Ground floor
- Allocated parking
- Family bathroom
- Good location

Tenure: Leasehold EPC Rating: C
Council Tax Band: B Service Charge: Ask Agent
Ground Rent: 60.00

This is a Leasehold property with details as follows; Term of Lease 125 years from 01 Jan 1986. Should you require further information please contact the branch. Please Note additional fees could be incurred for items such as Leasehold packs.

offers over

£170,000









Please note the marker reflects the postcode not the actual property

view this property online williamhbrown.co.uk/Property/HLO105559

The Property Ombudsman

Property Ref:
HLO105559 - 0004

1. MONEY LAUNDERING REGULATIONS Intending purchasers will be asked to produce identification documentation at a later stage and we would ask for your co-operation in order that there is no delay in agreeing the sale. 2. These particulars do not constitute part or all of an offer or contract. 3. The measurements indicated are supplied for guidance only and as such must be considered incorrect. Potential buyers are advised to recheck measurements before committing to any expense. 4. We have not tested any apparatus, equipment, fixtures or services and it is in the buyers interest to check the working condition of any appliances. 5. Where an EPC, or a Home Report (Scotland only) is held for this property, it is available for inspection at the branch by appointment. If you require a printed version of a Home Report, you will need to pay a reasonable production charge reflecting printing and other costs. 6. We are not able to offer an opinion either written or verbal on the content of these reports and this must be obtained from your legal representative. 7. Whilst we take care in preparing these reports, a buyer should ensure that his/her legal representative confirms as soon as possible all matters relating to title including the extent and boundaries of the property and other important matters before exchange of contracts.

william h brown

01279 433469

harlow@williamhbrown.co.uk

15 Broad Walk, HARLOW, Essex, CM20 1HX

williamhbrown.co.uk

William H Brown is a trading name of Sequence (UK) Limited which is registered in England and Wales under company number 4268443, Registered Office is Witan Gate House, 500-600 Witan Gate West, Milton Keynes, MK9 1GF. VAT Registration Number is 500 2481 05.