



Brooke Avenue
, Margate, CT9 5NG

Offers In The Region Of £300,000



A warm, bright and welcoming living room that's easy to imagine in use - morning coffee by the bay window, evenings on the sofa, weekends drifting by. At the back, the kitchen stretches right across the house, giving you space to cook, eat and gather without everything feeling on top of each other. It's practical, sociable and full of natural light - the kitchen often quite quickly becoming the heart of the home.

Upstairs, the three bedrooms give you proper flexibility. There's a comfortable main bedroom, a second that works beautifully as a guest room or child's room, and a third that's ideal for a home office, nursery or dressing room. The bathroom offers a bathtub with overhead rain shower, toilet and basin and still has room for storage.

The garden is a real bonus - longer than you'd think, nicely private and full of potential. And if you were considering extending off the rear, as many others have done, subject to the relevant permissions you would still have plenty of garden to enjoy summer barbecues, space for little ones to play, or just somewhere quiet to sit at the end of the day. With off-street parking for two cars, it all feels easy and uncomplicated.

Garlinge is a great place to put down roots - good schools, a strong community feel, and the coast just minutes away when you want open skies and sea air.

Brooke Avenue is a brilliant first home to grow into. It's well laid out, well located and ready for someone new to come in and make it theirs.

Are you ready to make this home your own? Call TMS Estate Agents we can't wait to show you around!





Hallway

Living room
19'4" x 10'8" (5.90m x 3.27m)

Kitchen
13'10" x 12'9" (4.24m x 3.90m)

Bathroom
8'9" x 8'2" (2.69m x 2.49m)

Bedroom One
11'5" x 10'6" (3.50m x 3.21m)

Bedroom Two
12'0" x 7'10" (3.67m x 2.40m)

Bedroom Three
10'2" x 8'7" (3.11m x 2.62m)

Identification checks

Should a purchaser(s) have an offer accepted on a property marketed by TMS Estate Agents, they will need to undertake an identification check. This is done to meet our obligation under Anti Money Laundering Regulations (AML) and is a legal requirement. We use a specialist third party service to verify your identity. The cost of these checks is £50 plus VAT or £60 inc. VAT per purchaser, which is paid in advance, when an offer is agreed and prior to a sales memorandum being issued. This charge is non-refundable under any circumstances.

Agent Note

Some images within this advertisement have been digitally enhanced and/or virtually staged using AI technology. These images are provided to help illustrate how the rooms could be furnished and presented, and to assist buyers in visualising the potential of the property. The property is currently offered unfurnished, and all prospective purchasers are advised to view the home in person to fully appreciate its condition, layout, and space.

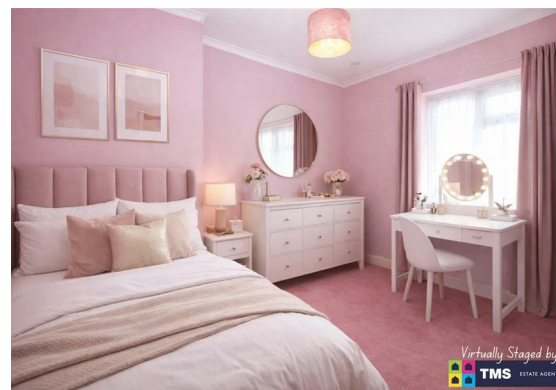

Floor Plan

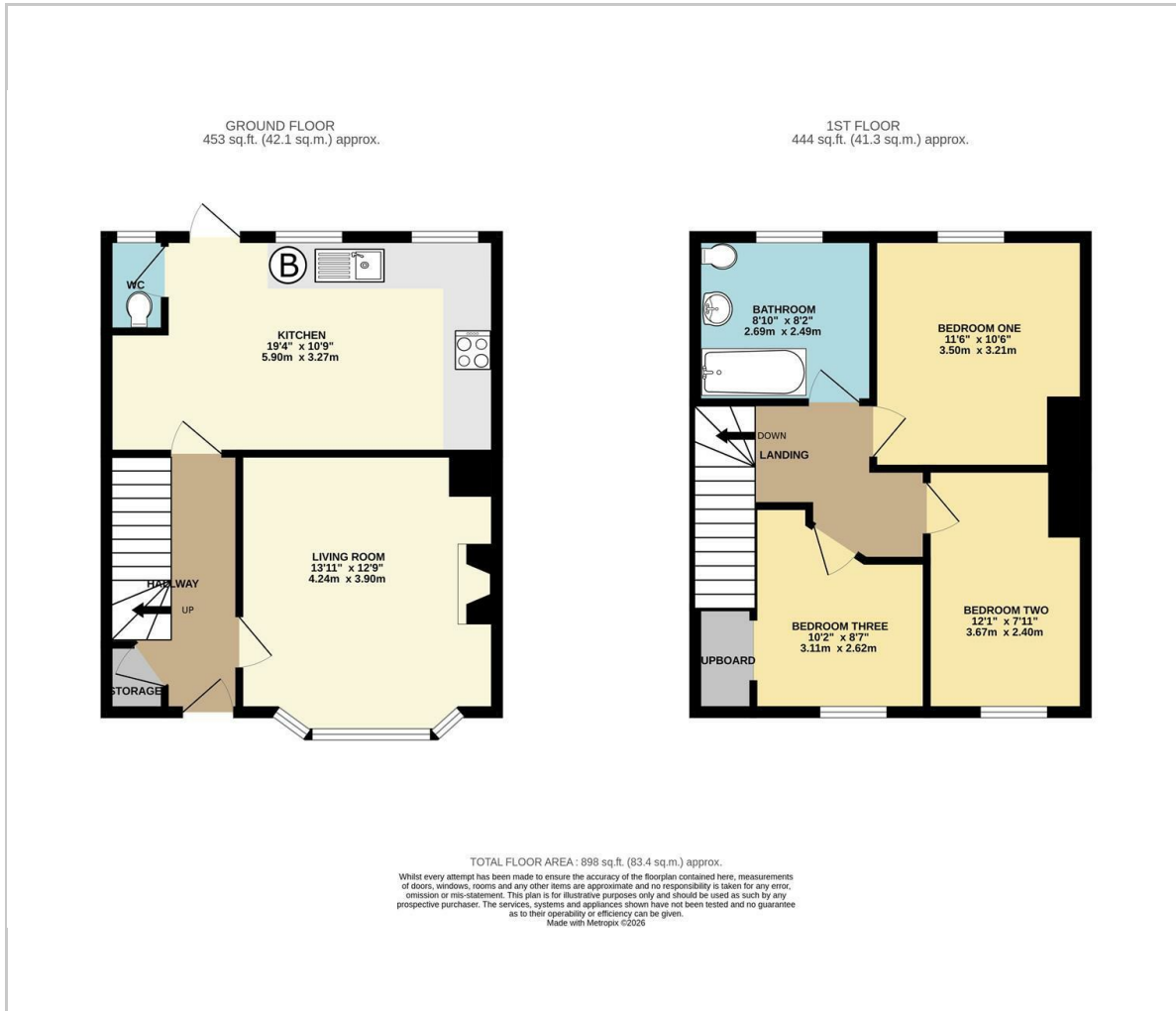

Viewing

Please contact our TMS ESTATE AGENTS Office on 01843 866055 if you wish to arrange a viewing appointment for this property or require further information.

These particulars, whilst believed to be accurate are set out as a general outline only for guidance and do not constitute any part of an offer or contract. Intending purchasers should not rely on them as statements of representation of fact, but must satisfy themselves by inspection or otherwise as to their accuracy. No person in this firms employment has the authority to make or give any representation or warranty in respect of the property.

Kent Innovation Centre Millennium Way, Broadstairs, Kent, CT10 2QQ
t 01843 866055 e info@tmsestateagents.com www.tmsestateagents.com

Area Map



Energy Efficiency Graph

