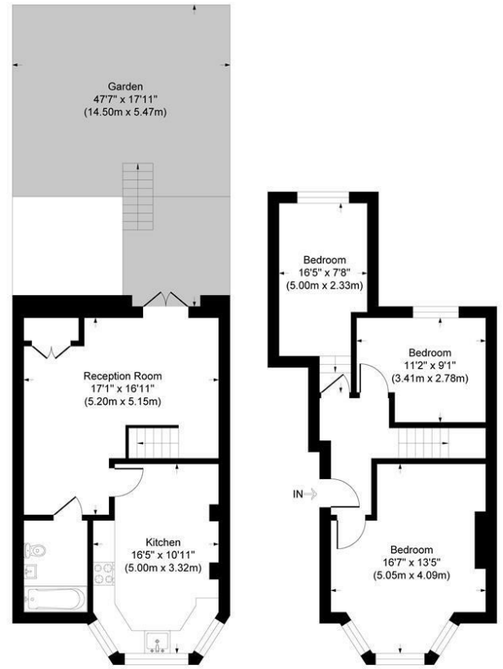

Lower Ground Floor

Ground Floor

N

HUMPHREY & CO.
LONDON'S LOCAL PROPERTY AGENT

Urswick Road

Approximate Gross Internal Area
Lower Ground Floor = 42.8 sq m / 462 sq ft
Ground Floor = 43.2 sq m / 465 sq ft
Total = 86.1 sq m / 927 sq ft

This plan is for layout guidance only. Not drawn to scale unless stated. Windows and door openings are approximate. Whilst every care is taken in the preparation of this plan, please check all dimensions, shapes and compass bearings before making any decisions reliant upon them.

powered by:
THE360IMAGE
www.the360image.co.uk

Directions









Contact

125 Hoe Street
London
E17 4RX

E: lettings@hcolondon.com

T: 02085 210 755

hcolondon.com

HUMPHREY & CO.
LONDON'S LOCAL PROPERTY AGENT

3 Bed
Flat
located in

HUMPHREY & CO.
LONDON'S LOCAL PROPERTY AGENT

Flat A, 15 Urswick Road

London

£3,050 PCM

3 1 1

THREE BEDROOM FLAT --- AVAILABLE FROM THE 14TH OCTOBER --- VICTORIAN CONVERSION --- PART - FURNISHED --- MASSIVE BACK GARDEN --- DOUBLE GLAZED & GAS CENTRAL HEATING --- LAMINATE FLOORING --- ONE BATHROOM --- SPLIT OVER TWO LEVELS

London's Local Property Agent, Humphrey & Co Estates present to the rental market this three double bedroom ground floor/basement flat. The property compromises of a very large kitchen and reception leading to the garden in the basement. Laminated flooring in all the rooms, neutral décor and very high ceilings. The property is on the ground floor and basement. Gas central heating and double glazing throughout. Please call our lettings team to secure a viewing on this property.

Summary

London's Local Property Agent, Humphrey & Co Estates present
to the rental market this three double bedroom ground floor/basement flat. The
property compromises of a very large kitchen and reception leading to the
garden in the basement. Laminated flooring in all the rooms, neutral decor and
very high ceilings. The property is on the ground floor and basement. Gas
central heating and double glazing throughout. Please call our lettings team to
secure a viewing on this property.

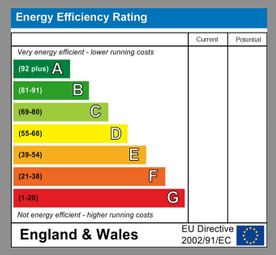



HUMPHREY & CO.
LONDON'S LOCAL PROPERTY AGENT