



OVER 60?

Secure this property
for up to **59% less!**

Guide Price
£425,000

Freehold

3x  2x  2x 

**The Brent, Dartford,
Kent, DA1**

Wards
Helping you move forwards



Main features

- Delightful semi-detached house with driveway
- Completely renovated throughout
- Handy downstairs shower room and upstairs bathroom
- Beautiful well maintained rear garden
- Ideal for town centre, train station and A2/M25 motorways

Accommodation

GROUND FLOOR

Hallway
 Living Room: 14'0 x 12'0 (4.27m x 3.66m)
 Dining Room: 9'0 x 8'0 (2.75m x 2.44m)
 Kitchen: 11'5 x 9'5 (3.48m x 2.87m)
 Shower Room

SPLIT LEVEL FIRST FLOOR

Landing
 Family Bathroom
 Bedroom 3: 11'4 x 9'4 (3.46m x 2.85m)
 Bedroom 2: 11'4 x 10'5 (3.46m x 3.18m)
 Bedroom 1: 14'0 x 11'5 (4.27m x 3.48m)

OUTSIDE

Driveway
 Rear Garden

Ground Floor
 Approx. 50.7 sq. metres (546.1 sq. feet)

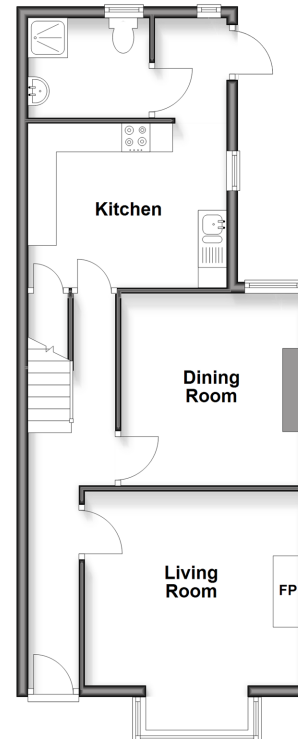

Split Level First Floor
 Approx. 50.4 sq. metres (542.3 sq. feet)

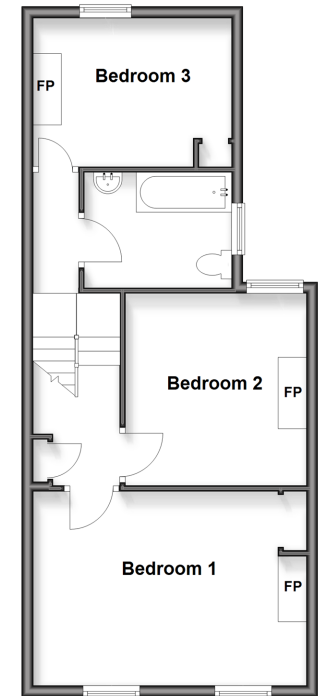

Call Dartford - 01322 288211 ■ wardsofkent.co.uk

■ Legal advice should be taken to verify fixtures/fittings, planning, alterations and/or lease details
 ■ Through a Homewise Home For Life Plan people aged 60+ can secure this property for up to 50% less, by purchasing a Lifetime Lease.

■ Appliances & services are untested, dimensions are approximate and floor plans are not to scale



10542893/20251030/AW/JH