



Cornwall Road, Gillingham ME7 1LP

£1,350 Per Calendar Month

CR Real Estate are delighted to offer this well-presented three-bedroom terraced home situated in a convenient location close to Gillingham town centre and within walking distance of Gillingham train station, making it ideal for commuters and families alike.

The property offers spacious and versatile accommodation throughout, comprising two good-sized reception rooms, perfect for both relaxing and entertaining. To the rear is a modern fitted kitchen with ample storage and workspace.

Upstairs, the property benefits from three well-proportioned bedrooms and a family bathroom fitted with a modern white suite.

Externally, there is a private rear garden providing outdoor space to enjoy during the warmer months.

CR Real Estate are part The Ombudsman Redress Scheme and are a member of the Propertymark Client Money Protection Scheme. Tenant deposits are protected by the Tenancy Deposit Scheme. For more information, please contact us.

Client Money Protection is provided by: Client Money Protect. Scheme Ref: CMP004209

Independent redress is provided by: The Property Ombudsman (TPO). Membership Number: E01687

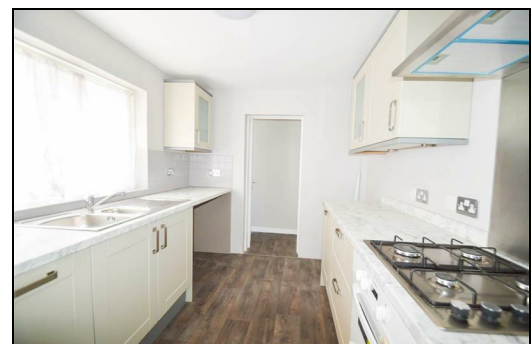
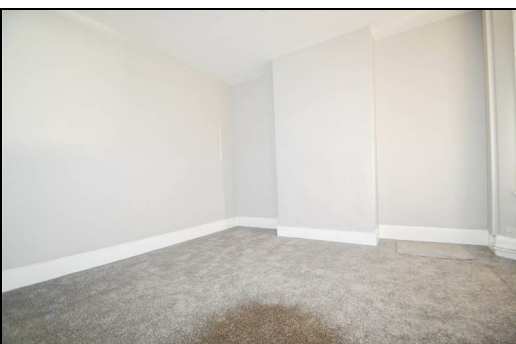

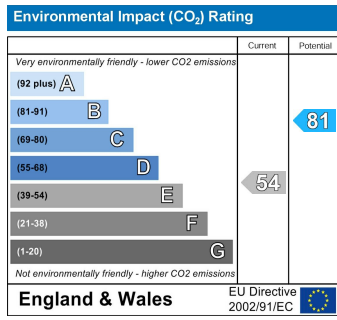
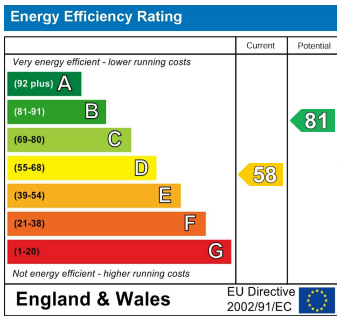

ESTATE AGENCY : REDEFINED

