



Pasture Road, Wirral CH46 7TQ

welcome to

Pasture Road, Wirral

A superb semi detached home across the road from the train station and with a superb large hidden garden is a must for a family looking for a great family home close to the amenities. Well presented throughout this property has the option for a home office and large workspace outside !!



Property Description

This lovely home has a main entrance hall which leads to the ground floor rooms.

To the front is a bright reception room with a large picture window and to the rear is a further reception room with patio doors leading the rear garden and patio.

The kitchen has a range of base and wall units and a good-sized utility room to the side.

Upstairs we have three bedrooms and a modern family bathroom

To the front the property has a parking area with a fitted EV charger and there is a grass area open to the road. To the side there is access to the rear gardens space.

To the rear this garden is a hidden gem! There is a large patio area with further lawn and shrub areas. Then a further garden area which has multiple uses. The garden also has a large shed which could convert to a home workspace or workshop.

This home is great value for money and its ready for the next owner so call us today to book your viewing.

Entrance Hall

Living Room Front

12' 3" x 11' 7" (3.73m x 3.53m)

Dining Room

14' 2" x 11' 7" (4.32m x 3.53m)

Kitchen

10' 7" x 7' 6" (3.23m x 2.29m)

Utility Room

8' x 6' (2.44m x 1.83m)

Bedroom One

15' 1" x 11' 3" (4.60m x 3.43m)

Bedroom Two

11' 3" x 9' 8" (3.43m x 2.95m)

Bedroom Three

9' 11" x 7' 7" (3.02m x 2.31m)

Bathroom



view this property online [jonesandchapman.co.uk/Property/GRE106355](https://www.jonesandchapman.co.uk/Property/GRE106355)



welcome to

Pasture Road, Wirral

- Superb Semi detached home
- Three Bedrooms
- large gardens to rear
- Two reception rooms
- Fitted Kitchen

Tenure: Freehold EPC Rating: Awaited
Council Tax Band: B

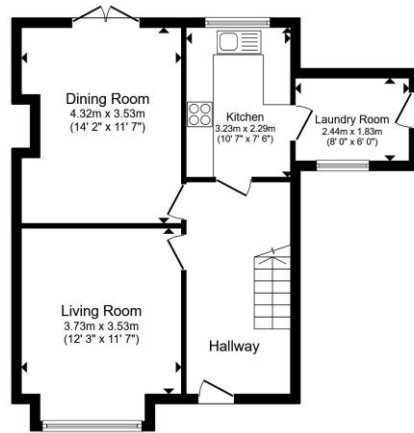

Ground Floor

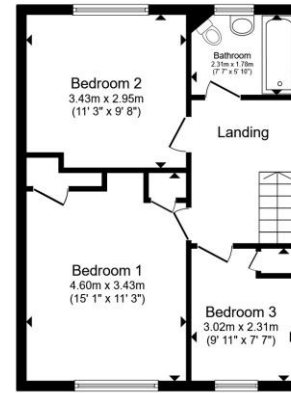

First Floor

£245,000

Total floor area 101.5 m² (1,093 sq.ft.) approx
This floor plan is for illustrative purposes only. It is not drawn to scale. Any measurements, floor areas (including any total floor area), openings and orientation are approximate. No details are guaranteed, they cannot be relied upon for any purpose and they do not form part of any agreement. No liability is taken for any error, omission or misstatement. A party must rely upon its own inspection(s). Powered by www.propertybox.io



Please note the marker reflects the
postcode not the actual property

view this property online [jonesandchapman.co.uk/Property/GRE106355](https://www.jonesandchapman.co.uk/Property/GRE106355)



Property Ref:
GRE106355 - 0003

1. MONEY LAUNDERING REGULATIONS Intending purchasers will be asked to produce identification documentation at a later stage and we would ask for your co-operation in order that there is no delay in agreeing the sale. 2. These particulars do not constitute part or all of an offer or contract. 3. The measurements indicated are supplied for guidance only and as such must be considered incorrect. Potential buyers are advised to recheck measurements before committing to any expense. 4. We have not tested any apparatus, equipment, fixtures or services and it is in the buyers interest to check the working condition of any appliances. 5. Where an EPC, or a Home Report (Scotland only) is held for this property, it is available for inspection at the branch by appointment. If you require a printed version of a Home Report, you will need to pay a reasonable production charge reflecting printing and other costs. 6. We are not able to offer an opinion either written or verbal on the content of these reports and this must be obtained from your legal representative. 7. Whilst we take care in preparing these reports, a buyer should ensure that his/her legal representative confirms as soon as possible all matters relating to title including the extent and boundaries of the property and other important matters before exchange of contracts.

jones & chapman



0151 677 9473



Greasby@jonesandchapman.co.uk



142 Greasby Road, Greasby, Merseyside, CH49 3NQ



[jonesandchapman.co.uk](https://www.jonesandchapman.co.uk)