



Melrose Avenue, NW2

£346 Per week

This well presented one bedroom first floor period conversion, is ideally situated in the heart of Willesden Green. The property has a bright open plan living area with a fitted kitchen, a well sized double bedroom and a modern bathroom.

Melrose Avenue is ideally situated close to many local amenities, deli's, shops, and cafés. Gladstone Park is moments away, and you also have good transport links to the city and easy motorway access. Willesden Green station and Cricklewood Thameslink are also near.

Features

- First Floor Flat
- One Bedroom
- Open Plan Living Area
- Fitted Kitchen
- Good Storage
- Ideally Located

Melrose Avenue,
London, NW2

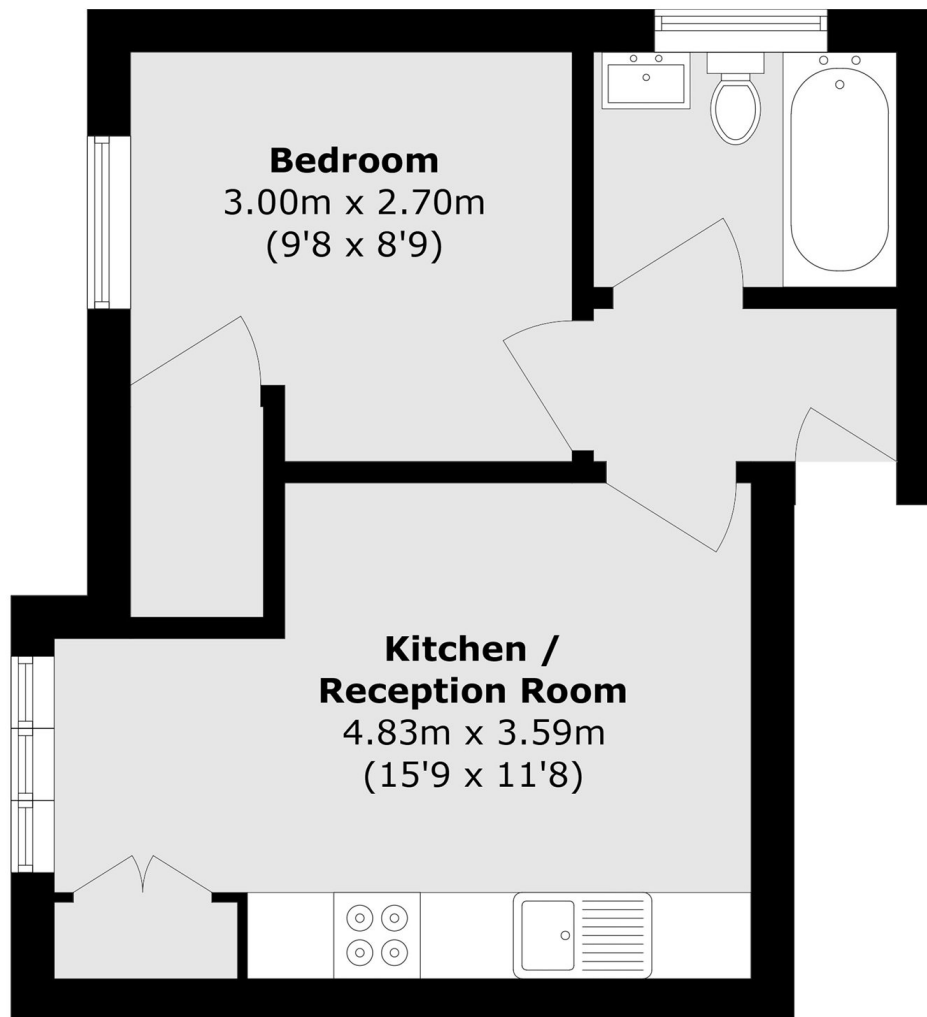

Total area (approx.): 31.8 sq. m (342.3 sq. ft)