soha



7 Lime Walk

Didcot, OX11 6AZ

40% Shared Ownership £128,000

Welcome to 7 Lime Walk, a charming two-bedroom home offering bright, comfortable living spaces and a wonderful sense of home from the moment you step inside.

The welcoming entrance hall leads through to a spacious lounge/diner, perfect for relaxing with family or entertaining friends, while the convenient downstairs cloakroom adds practicality to everyday living.

Upstairs, you'll find two well-proportioned bedrooms, providing versatile space for a growing family, guests or a home office, alongside a family bathroom.

Outside, the enclosed rear garden offers a lovely space to enjoy the warmer months, featuring both a patio and decking area ideal for outdoor dining, entertaining or simply unwinding. The property also benefits from driveway parking for two cars, adding to its everyday convenience.

Ideally situated in a popular Didcot location, this delightful home combines comfort, space and convenience, making it an excellent opportunity for a range of buyers.

You may be eligible for shared ownership if:

Your household income is under £80k
You do not own another property (or your current property is being, or about to be, sold)
You are not married to someone who owns another property

- Full Market Value £320,000
- Shares Available 40% - 75%
- Current Monthly Rent £570.84
- Current Monthly Service Charge £10.58
- Lease Term Remaining 111 years
- EPC Rating C
- Council Tax Band C
- No Onward Chain

2 1 1 C

Floor Plan

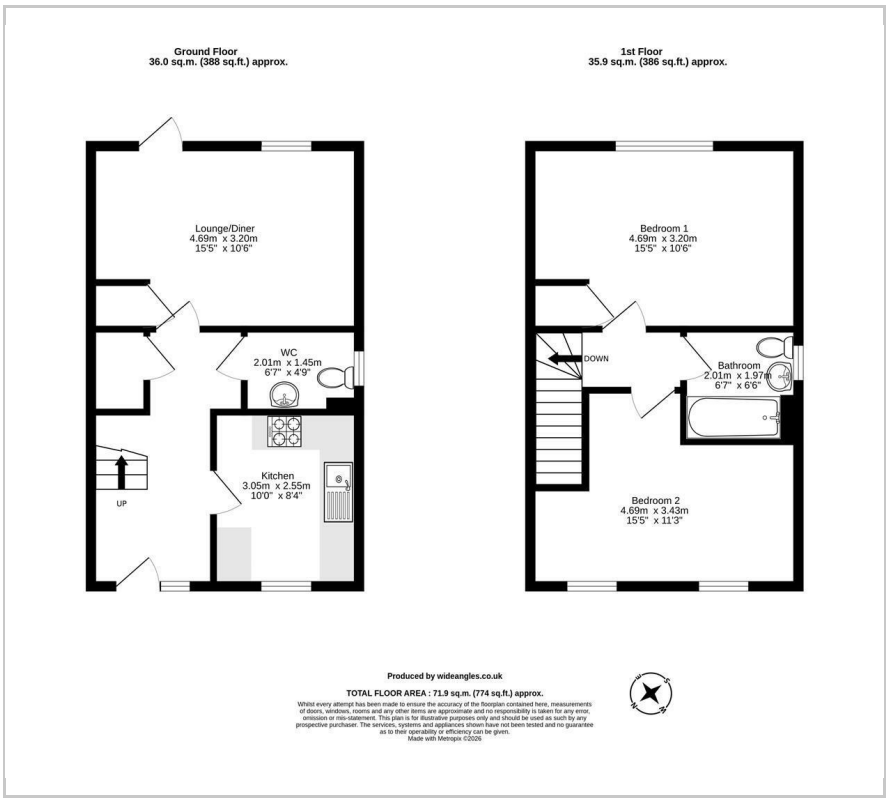

Area Map



Energy Efficiency Graph

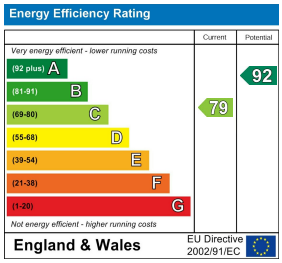









These particulars, whilst believed to be accurate are set out as a general outline only for guidance and do not constitute any part of an offer or contract. Intending purchasers should not rely on them as statements of representation of fact, but must satisfy themselves by inspection or otherwise as to their accuracy. No person in this firms employment has the authority to make or give any representation or warranty in respect of the property.

Royal Scot House 99 Station Road, Didcot, Oxfordshire, OX11 7NN
Tel: 01235 515900 Email: Sales@ soha.co.uk