LiFE Residential

YOUR CITY, YOUR LiFE

ACCOLADE AVENUE, UB1

£1,650 pcm

Situated on the 7th floor with secure lift access, this premium 560 sq/ft one-bedroom apartment features Berkeley Group's signature luxury finishes. The home includes a spacious double bedroom with fitted wardrobes, a contemporary open-plan layout, and a private balcony.

- Lounge & Co-working Space
- Residents' Gym & Swimming Pool
- 24-Hour Concierge & Padel Courts
- 0.3 miles to Southall Station

ABOUT THE HOME

Located within the biodiverse Green Quarter development at Edwin House, the property offers access to 13 acres of parkland. It sits a short walk from Southall Station, providing rapid Elizabeth Line connections to Paddington, Heathrow, and Central London.

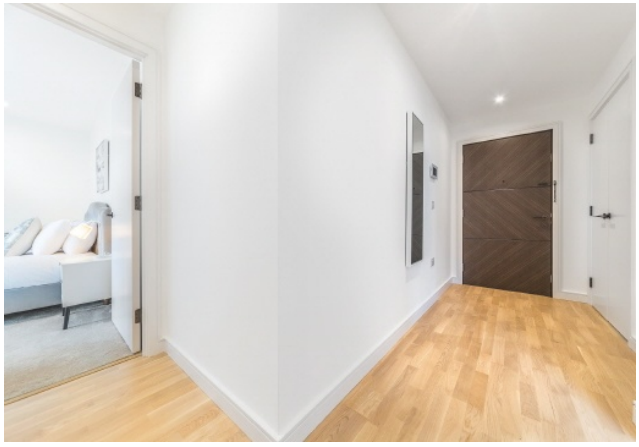

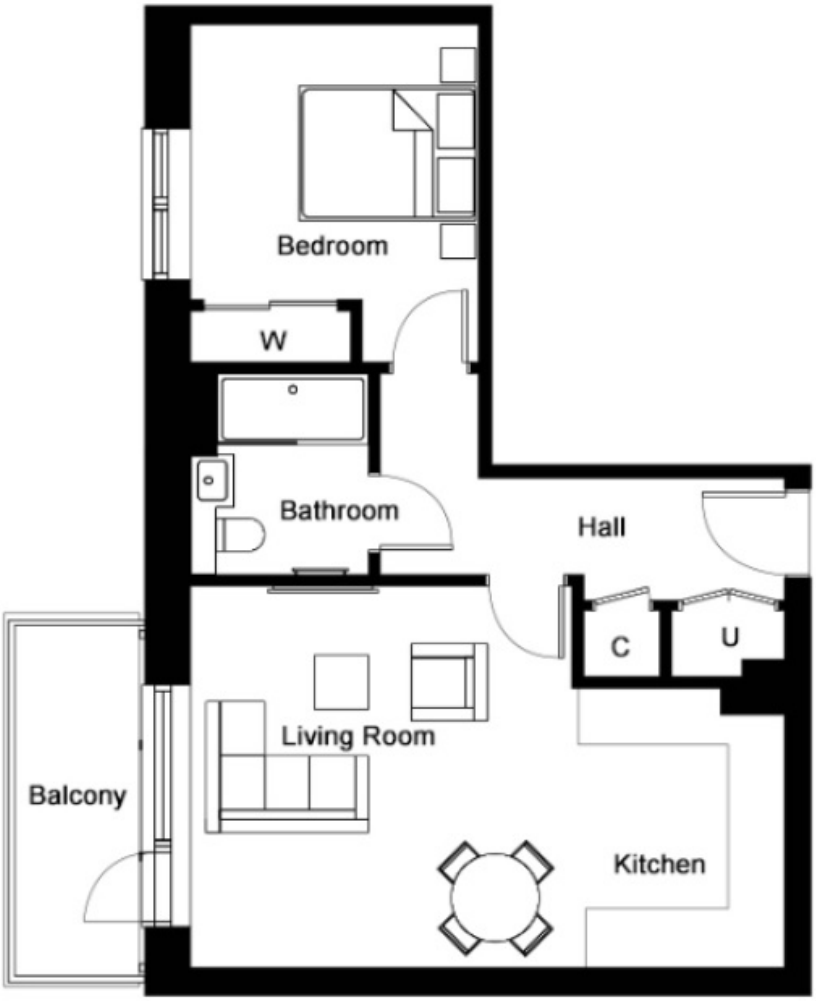

LiFE RESIDENTIAL
203 Trentham Court, Victoria
Road, London, W3 6BT
Sales: 020 3668 1112
Lettings: 020 3668 1111

Energy Rating: B. We aim to make our particulars both accurate and reliable. However they are not guaranteed; nor do they form part of an offer or contract. If you require clarification on any points then please contact us, especially if you're traveling some distance to view. Please note that appliances and heating systems have not been tested and therefore no warranties can be given as to their good working order.