Dexters

London Property Professionals









Gloucester Terrace, W2

£500 Per week

A two double bedroom apartment in this Victorian Conversion. The property has two double bedrooms, both with storage, a good sized reception room that is semi open to the kitchen and a family bathroom. There is wooden flooring throughout.

The nearest stations are Lancaster Gate and Paddington with access to the Heathrow Express.

Features

Two Double Bedroom
Wooden Flooring
Modern
Victorian Conversion
Hyde Park

Gloucester Terrace,
London, W2

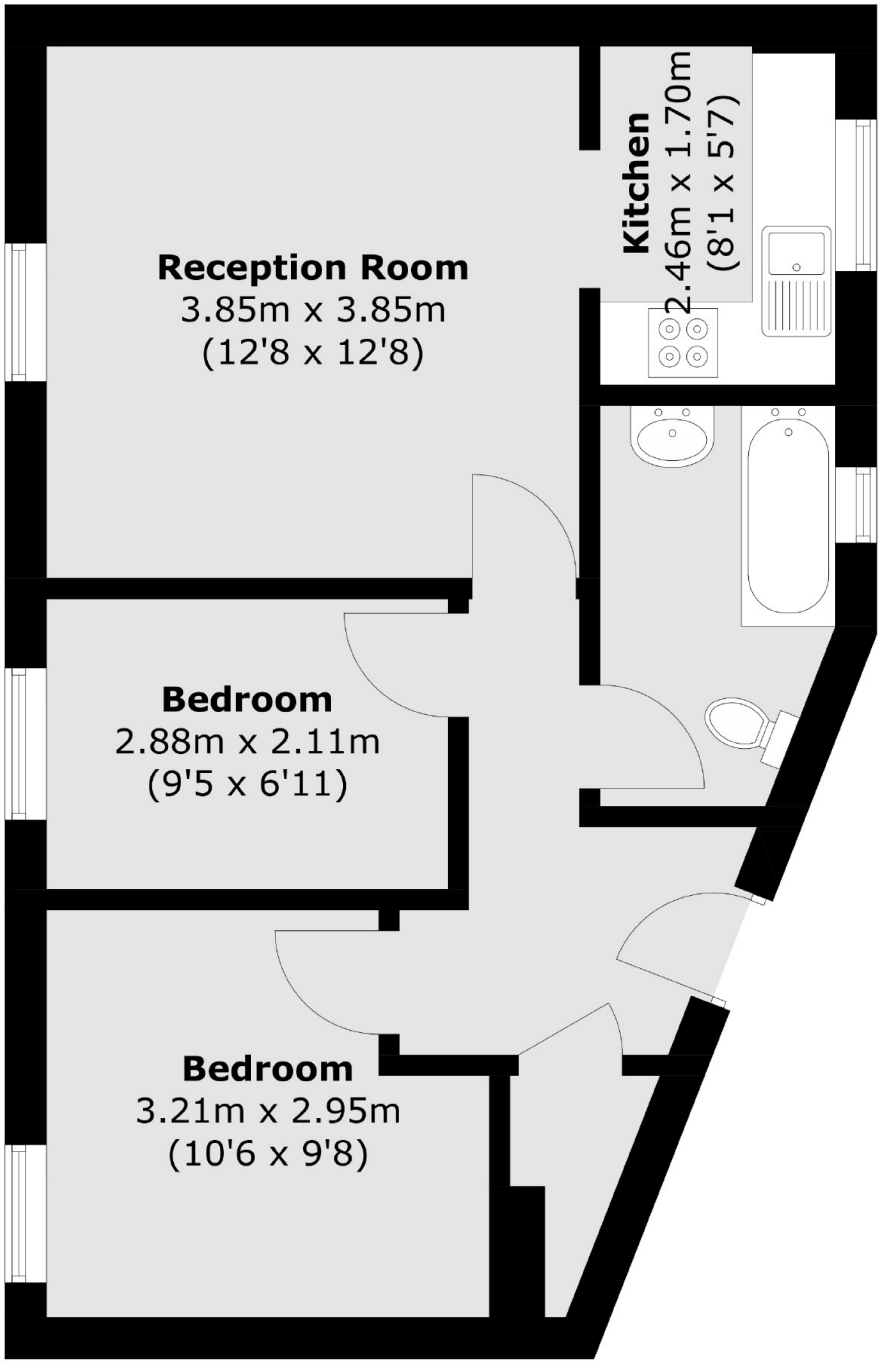

Total area (approx.): 44.4 sq. m (478.1 sq. ft)

Dexters

Hyde Park and Bayswater
4-5 Spring Street
London
W2 3RA

Lettings
020 7298 1560

Energy Rating: C. We aim to make our particulars both accurate and reliable. However they are not guaranteed; nor do they form part of an offer or contract. If you require clarification on any points then please contact us, especially if you're traveling some distance to view. Please note that appliances and heating systems have not been tested and therefore no warranties can be given as to their good working order.

RICS Regulated Estate Agent and Letting Agent

dexters.co.uk