



enfields

Enfields Hythe
3 Marsh Parade,
Hythe, Southampton,
Hampshire, SO45 6AN
023 8064 9210
enfields-hythe@enfields.co.uk

Hursley Drive, Langley, SO45 1ZU

Guide Price £525,000

🛏️ 4 🚿 2 🚗 4



- Detached Family Home
- Four Bedrooms
- Four Reception Rooms
- Driveway And Garage
- Cul-De-Sac Location
- Walking Distance To New Forest
- En-Suite To Master
- Private Rear Garden
- Modern Kitchen And Bathroom
- Viewing Highly Recommended



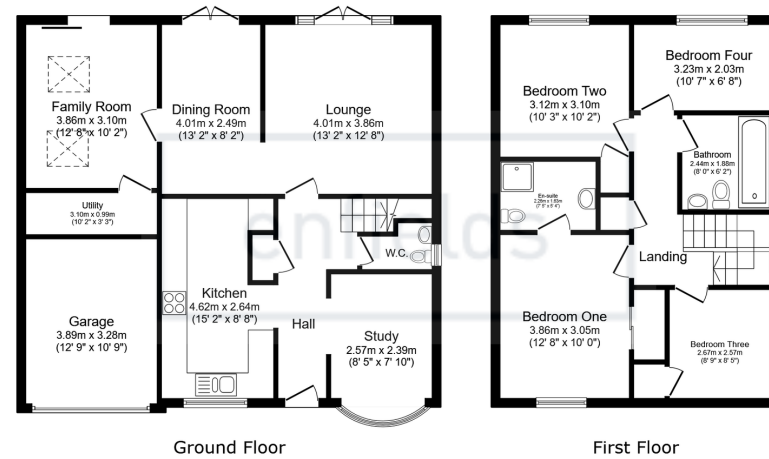

Total floor area: 141.7 sq.m. (1,525 sq.ft.)

This floor plan is for illustrative purposes only. It is not drawn to scale. Any measurements, floor areas (including any total floor area), openings and orientations are approximate. No details are guaranteed, they cannot be relied upon for any purpose and do not form any part of any agreement. No liability is taken for any error, omission or misstatement. A party must rely upon its own inspection(s). Powered by www.Propertybox.io



Enfields are pleased to present to the market this four bedroom, four reception room detached family home situated within walking distance to the New Forest in the highly desirable area of Langley. Early viewing is highly recommended to fully appreciate the accommodation and location on offer.

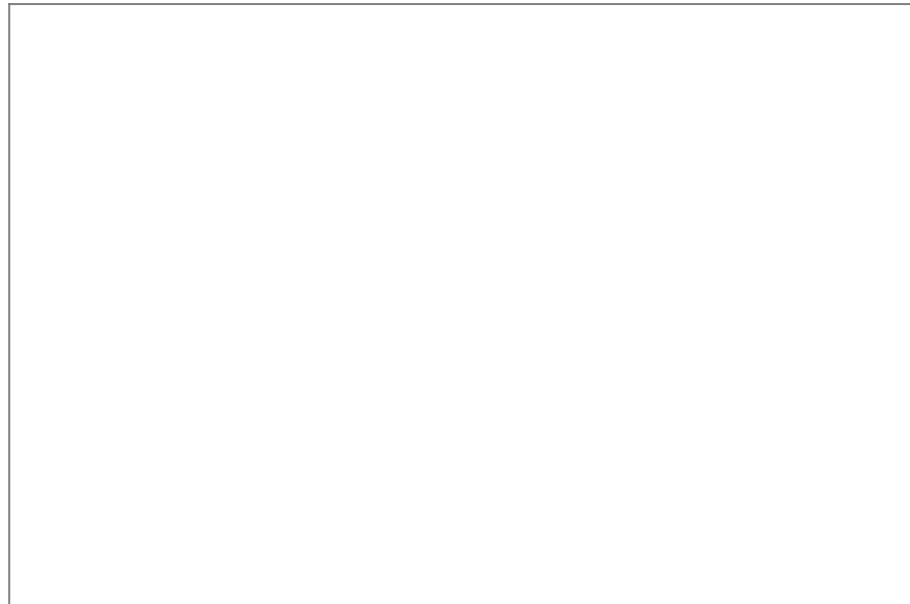

www.enfields-southampton.co.uk



It is Enfields policy to respect any sole agency currently in force and we would not be able to commence marketing until this has expired or been terminated. If you fail to terminate any previous agreement you could be liable for two sets of fees. Enfields Hythe is a trading name of YTF LTD Registered office: 345 Shirley Road, Southampton, Hampshire, England, SO15 3JD. Company Registration No: 10459987. VAT Registration No: 281 2975 81.

Enfields Lettings - Embley Management LTD T/A Enfields. Registered Address: 345 Shirley Road, Southampton, Hampshire, England, SO15 3JD. Company Registration No: 14847604. VAT Registration No: 439 8546 45.