

Tangmere Gardens

Northolt • • UB5 6LS

PCM: £2,050 PCM



coopers
est 1986

Presented to the market, this fantastic three bedroom semi detached house in Northolt.

Perfectly located with plenty of benefits, close to great schools and a few minutes drive from the A40, M40 and M25. Nearby to Uxbridge town centre, Hillingdon Hospital and Brunel University.

The house comprises of entrance hall, a large living room, open plan reception room, leading onto a modern fully fitted kitchen. There is also a downstairs fully tiled shower room. Upstairs has two double bedrooms with fitted wardrobes and a single bedroom and a good sized family bathroom.

Unfurnished.

Close to M25/A40

Driveway Parking

Large Living Area

Part Furnished

Close to local amenities

Easy Access to Heathrow Airport

Great sized rooms

Large Private Garden

Two Bathrooms

Fantastic Transport Links

Available Date

9th May 2026

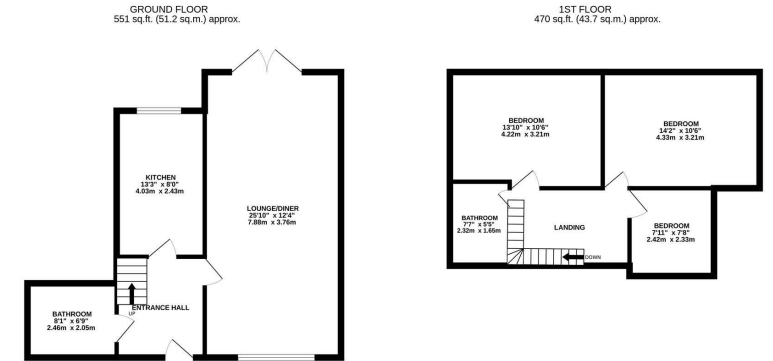

TOTAL FLOOR AREA: 1021 sq ft (94.9 sq.m.) approx.
 Whilst every attempt has been made to ensure the accuracy of the floorplan contained herein, measurements of rooms, corridors, rooms and any other items are approximate and no responsibility is taken for any error, omission or mis-statement. This plan is for illustrative purposes only and should be used as such by any prospective purchaser. The services, systems and appliances shown have not been tested and no guarantee as to their operability or efficiency can be given.
 Made with Metreps 02024

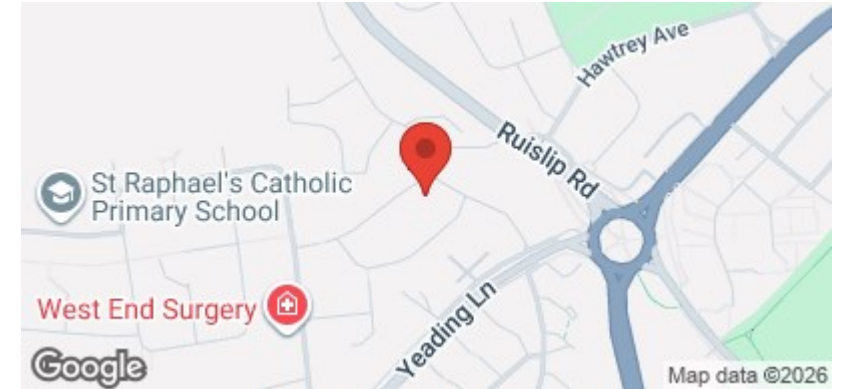

01895 230 103

109 Hillingdon Hill, Hillingdon Village,
 Middlesex, UB10 0JQ
 propertymanagement@coopersresidential.co.uk

CoopersResidential.co.uk

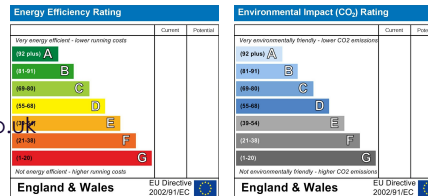

Important Notice: These particulars, whilst believed to be accurate are set out as a general outline only for guidance and do not constitute any part of an offer or contract. Intending purchasers should not rely on them as statements or representation of fact, but must satisfy themselves by inspection or otherwise has the authority to make or give any representation or warranty in respect of the property.

