THOMAS MERRIFIELD
SALES LETTINGS







334/336 Abingdon Road, Oxford, Oxfordshire, OX1 4TQ

£1,500 Per Month - 12th December 2026.

- Spacious first floor flat
- Easy access to City Centre
- Council Tax Band B
- Location is considered a high flood risk
- Located above a shop
- Permit parking
- NOT SUITABLE FOR YOUNG CHILDREN
- Two double bedrooms
- EPC rating E
- Mains gas electricity and water

Holyfield House, 1 Walton Well Road, Oxford, OX2 6ED
01865 515900
info@tmlettings.co.uk
https://www.tmlettings.co.uk

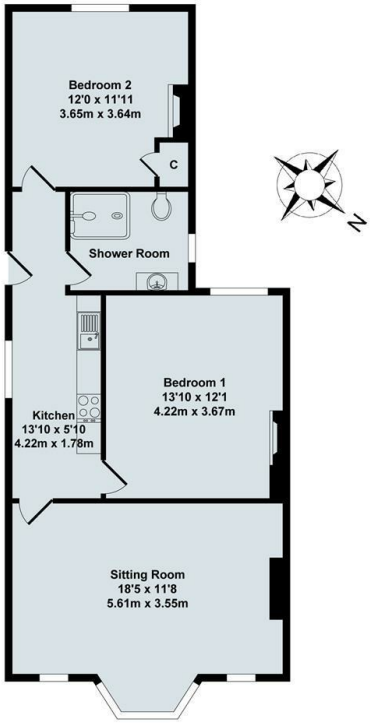

Total Approx. Floor Area 720 Sq.Ft. (66.90 Sq.M.)
All items illustrated on this plan are included in the "Total Approx Floor Area"

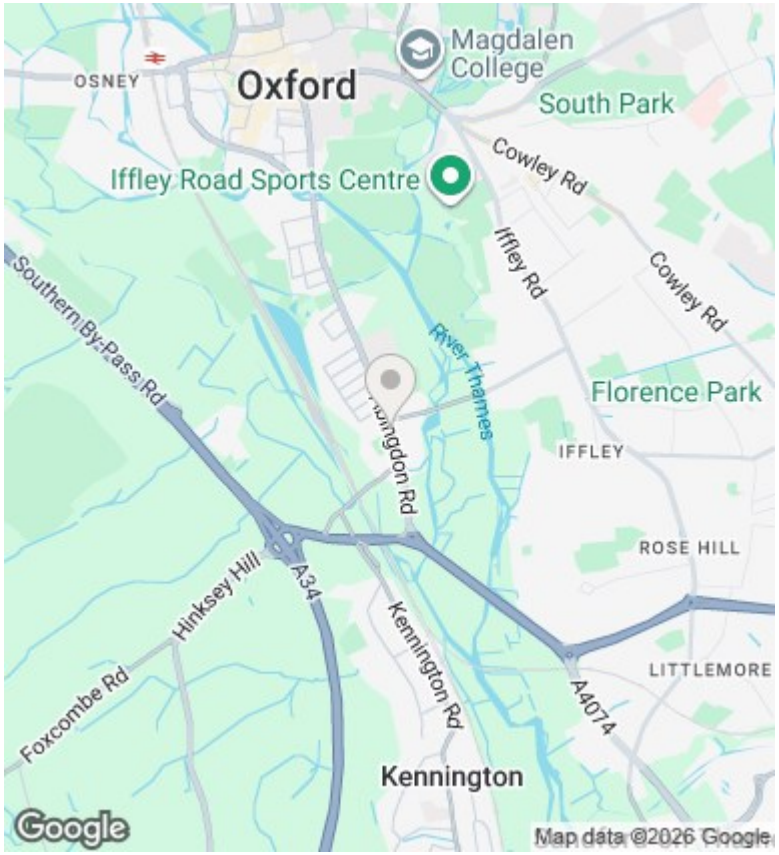

Directions

Viewings

Viewings by arrangement only. Call 01865 515900 to make an appointment.

Council Tax Band

B

EPC Rating:

D

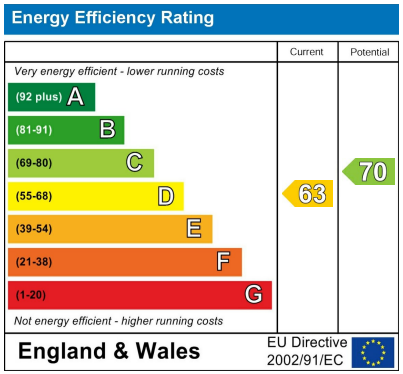

Holyfield House, 1 Walton Well Road, Oxford, OX2 6ED
01865 515900

info@tmlettings.co.uk
https://www.tmlettings.co.uk