

Langton Way, SE3

£1,195,000

Dexters



Langton Way, SE3

Situated on the highly sought-after Langton Way, this impressive four-bedroom semi-detached house offers generous and versatile accommodation, excellent family living space and a superb location close to the heart of Blackheath.

The property offers a fantastic balance of living and bedroom accommodation, with spacious and well-proportioned rooms throughout. The ground floor provides an inviting reception room, a well-equipped kitchen with ample space for everyday family life and entertaining, together with additional versatile space that could be adapted to suit a growing family. There are four well-proportioned bedrooms and two bathrooms, providing excellent flexibility and comfortable accommodation for a family. Externally, the private rear garden, offering a wonderful space for entertaining, relaxing.

Langton Way is positioned for Blackheath Royal Standard and Blackheath Village, with shops, cafés, restaurants and bars nearby. Westcombe Park Station is 0.6 miles away, with Blackheath Station within reach. The area is well served by schools, including Invicta Primary, Leigh Academy Blackheath and The John Roan School, ideal for families.

Features

Semi Detached
Off Street Parking
Four Double Bedrooms
Private Road
Chain Free













Langton Way, London, SE3

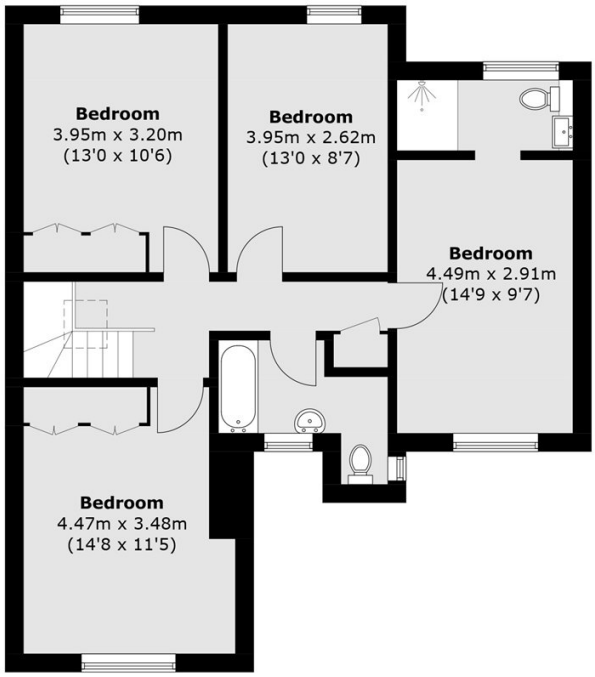

First Floor

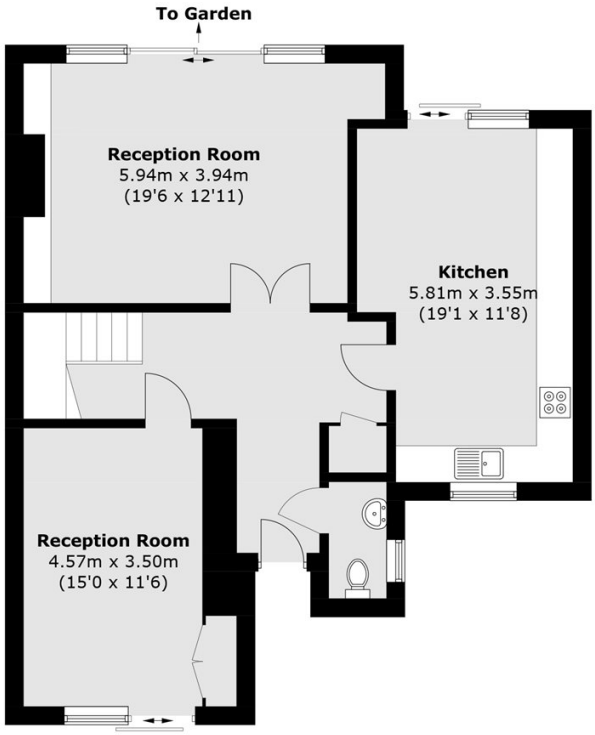

Ground Floor

Total area (approx.): 147.1 sq. m (1,583.3 sq. ft)

Dexters

Blackheath
1 Stratheden Road
London
SE3 7SX

Sales
020 8815 2200

Energy Rating: D. We aim to make our particulars both accurate and reliable. However they are not guaranteed; nor do they form part of an offer or contract. If you require clarification on any points then please contact us, especially if you're traveling some distance to view. Please note that appliances and heating systems have not been tested and therefore no warranties can be given as to their good working order.

RICS Regulated Estate Agent and Letting Agent

dexters.co.uk