Bridge Street, Warrington, Cheshire, WA1 2RU
£600 Per Month
Council Tax Band: A

Open House
estate agents

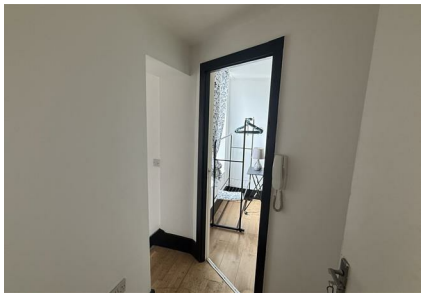

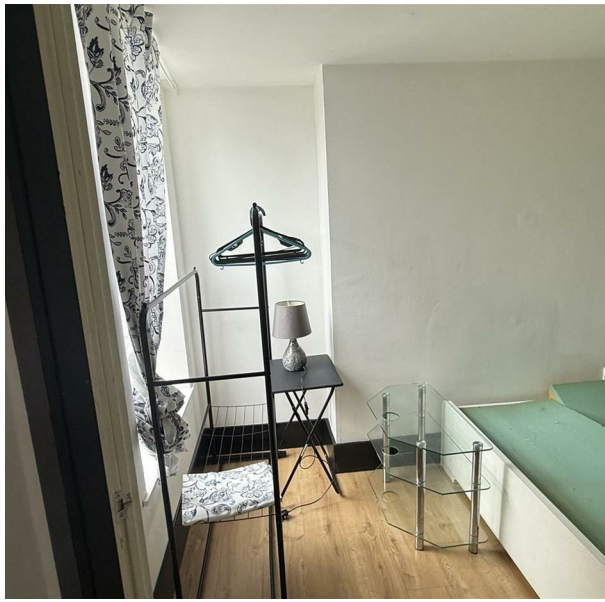

Nestled in the heart of Warrington on the charming Bridge Street, this delightful one-bedroom house offers a perfect blend of comfort and convenience. Ideal for individuals or couples seeking a cosy retreat, the property boasts a well-appointed bedroom and a modern bathroom, ensuring all your essential needs are met.

The location is particularly advantageous, with easy access to local amenities, shops, and transport links, making it an excellent choice for those who value both tranquillity and accessibility. The surrounding area is vibrant, providing a variety of options for dining, leisure, and entertainment.

Although the property spans a modest footprint, it is designed to maximise space and functionality, creating an inviting atmosphere that feels both homely and practical. This house presents a wonderful opportunity for anyone looking to establish themselves in a welcoming community.

Whether you are a first-time buyer or seeking a rental opportunity, this property on Bridge Street is not to be missed. Embrace the chance to make this charming house your new home in Warrington.

Open House
estate agents
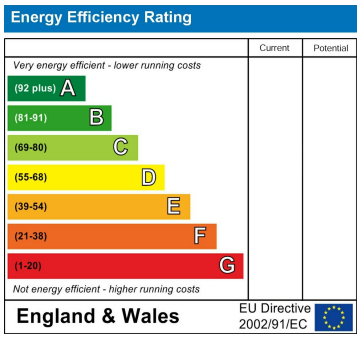
The Hive Sankey Street, Warrington, WA1 1XG
01925 987 085
info@real5estates.com
www.real5estates.com