

Austin Street

The Mounts, Northampton

oriordanbond
SALES & LETTINGS









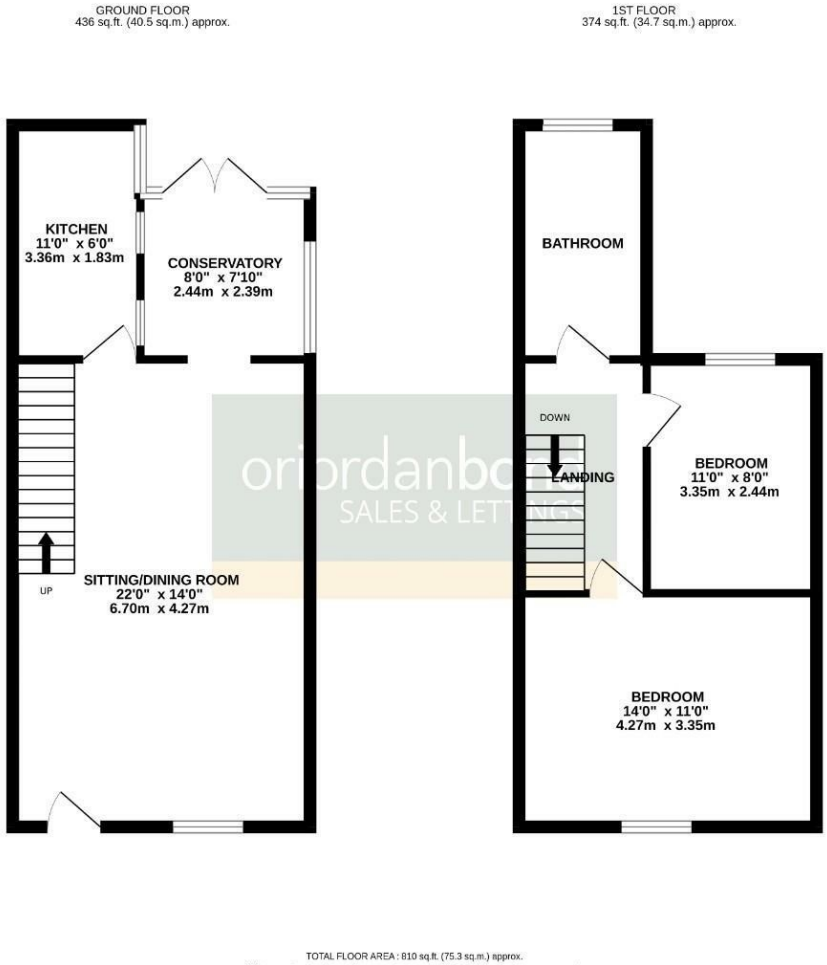

Austin Street

The Mounts

NN1 3EY

PRICE £150,000

O'Riordan Bond is pleased to offer for sale with no upper chain this competitively priced two double bedroom Victorian terraced home located within walking distance of The Old Racecourse park.

The accommodation comprises open plan sitting/dining room with laminate flooring, fitted kitchen with integrated appliances, garden room, two first floor double bedrooms and a four-piece shower room. Outside is a courtyard garden to the rear. Further benefits include gas radiator heating and uPVC double glazing. (C/810/S)

Additional information

- Council Tax Band: A
- Energy Efficiency Rating: D

Viewing
Viewing strictly by appointment – details below

Disclaimer
O'Riordan Bond Estate Agents Limited has not tested apparatus, equipment, fittings or services and so cannot verify they are in working order. The buyer is advised to obtain verification from their solicitor or surveyor.

O'Riordan Bond Abington Sales
01604 639007
abington@oriordanbond.co.uk

The Property Ombudsman
APPROVED CODE
TRADINGSTANDARDS.UK