01727 836561
www.daniels.uk.net
sales@daniels.uk.net | lettings@daniels.uk.net
32 London Road, St Albans, Herts, AL1 1NG

Daniels
Estate Agents

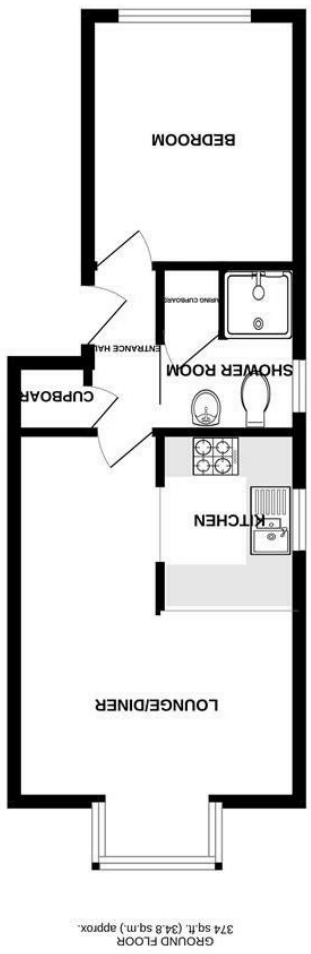

TOTAL FLOOR AREA : 374 sq.ft. (34.8 sq.m.) approx.

Whilst every attempt has been made to ensure the accuracy of the floorplan contained here, measurements of doors, windows, rooms and any other items are approximate and no responsibility is taken for any error, omission or mis-statement. This plan is for illustrative purposes only and should be used as such by any prospective purchaser. The services, systems and appliances shown have not been tested and no guarantee as to their operability or efficiency can be given.
Made with Metropix ©2023

Energy Efficiency Rating

	Current	Potential
Very energy efficient - lower running costs (92 plus) A (81-91) B (69-80) C (55-68) D (39-54) E (21-38) F (1-20) G Not energy efficient - higher running costs	43	75
England & Wales	EU Directive 2002/91/EC	

Environmental Impact (CO_2) Rating

	Current	Potential
Very environmentally friendly - lower CO2 emissions (92 plus) A (81-91) B (69-80) C (55-68) D (39-54) E (21-38) F (1-20) G Not environmentally friendly - higher CO2 emissions		
England & Wales	EU Directive 2002/91/EC	

The Larches | St. Albans | AL4 9JZ

Unfurnished £1,250 PCM

Daniels
Estate Agents

Property Description

A nicely presented ground floor one bedroom apartment situated on the outskirts of the City centre in the quiet and rural location of Jersey Farm. This attractive property has been modernised in recent years including laminate floorings to the living area, a modern kitchen, shower room, complete with residents parking and a large communal garden to the rear. Perfectly suited to a professional person or couple.

Communal entrance

Private inner hallway

Open plan style living room and kitchen area

Fitted kitchen with appliances

Double bedroom

Modern shower room

Communal gardens

Residents parking

EPC rating band E

Council Tax band C

Rental Fees

If you are interested in renting this property then it is important you contact Daniels Estate Agents as soon as possible as other tenants may be interested too. Daniels will need you to provide certain information in order for us to discuss your potential tenancy with your new landlord. Once we have the initial agreement from the landlord to proceed with your application you will then be sent an e-mail confirming the proposed terms.

We will then need all tenants to be fully referenced by 'Right Move' who will carry out the referencing and a credit check process on our behalf, you will need to pay the equivalent of one week's rent as a holding deposit.

Due to a change in legislation with effect from 1st June 2019 agents will no longer be able to charge tenants for this process. The same legislation also sets out that deposit amounts will be capped at five weeks' rent.

It is important that all information provided for reference purposes is accurate as if a tenant fails Right to Rent checks or the referencing process, having provided false or misleading information, the holding deposit will not be returned.

The holding deposit will also be retained by Daniels if the tenant withdraws from the proposed tenancy or fails to take reasonable steps to enter into the tenancy.

Prior to the commencement of any tenancy, Daniels Estate Agents will need to have received the first month's rent plus four weeks' rent to add to the one week's rent holding deposit (five weeks' rent in total).