

www.jeffreygross.co.uk

CARDIFF

VALE

CAERPHILLY

BRISTOL



Eden Grove



Comments by Ms Olivia Melville-Brown



Property Specialist
Ms Olivia Melville-Brown
Branch manager

o.melvillebrown@thepropertyoutlet.com

Comments by the Homeowner



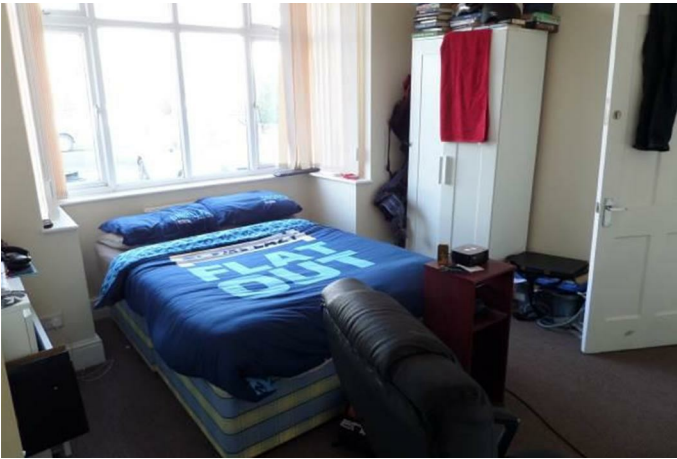

Eden Grove

, Bristol, BS7 0PH

PCM

£2,500 PCM



4 Bedroom(s)



1 Bathroom(s)



925.69 sq ft



Contact our
Property Outlet Branch
0117 935 4565

* AVAILABLE 24.08.2026 *

STUDENT FURNISHED FOUR BEDROOM HOUSE WITH 2 PARKING SPACES! The Property Outlet are keen to offer this 1930's MID TERRACED HOUSE to the student rental market. The accommodation comprises, ENTRANCE HALL, BEDROOM ONE & a REFITTED OPEN PLAN KITCHEN/LIVING AREA. To the first floor there are THREE BEDROOMS & a BATH/SHOWER ROOM & WC. Benefits include GAS CENTRAL HEATING, DOUBLE GLAZING & FRONT/REAR GARDENS. White goods include a WASHING MACHINE, FRIDGE/FREEZER & a GAS HOB/ELECTRIC OVEN. This property is in a location that has GOOD LINKS TO UWE & CITY CENTRE. Close to LOCAL SHOPS & AMENITIES.

Holding Deposit £576.92



CARDIFF

VALE

CAERPHILLY

BRISTOL

www.jeffreygross.co.uk



