



Fox Lane, Palmers Green, London, N13  
Chain Free £415,000 Leasehold

**Anthony Webb**  
ESTATE AGENTS

# Fox Lane, Palmers Green, London, N13

Well presented one double bedroom garden flat occupying the entire ground floor of this Edwardian converted building. This period property offers an impressive 710 sq ft of bright and airy living space and has a parking space to front.

Fox Lane is a popular residential turning forming part of the Lakes Estate conservation area and is conveniently located for Palmers Greens shops, restaurants, bus routes and mainline station 30 minutes into Moorgate. Southgate underground and bus station is a short ride away via the W9 bus route. Both Broomfield and Groveland parks are also within easy walking distance.

Secure communal entrance • Hallway with wood floor and large storage cupboard • Impressive living room with large bay window, original ceiling features and feature fireplace • Generous double bedroom with fitted wardrobes and door to garden • Fitted kitchen with door to garden • Bathroom • Gas central heating • Double glazing • Off street parking space • Sole use of rear garden.

Enfield Council Tax Band D  
Remaining lease 137 years  
Ground rent N/a  
Service Charges N/a

- One double bedroom
- Ground floor flat
- Edwardian conversion
- Spacious living room
- Kitchen/diner
- Bathroom
- Off street parking space
- Sole use of rear garden



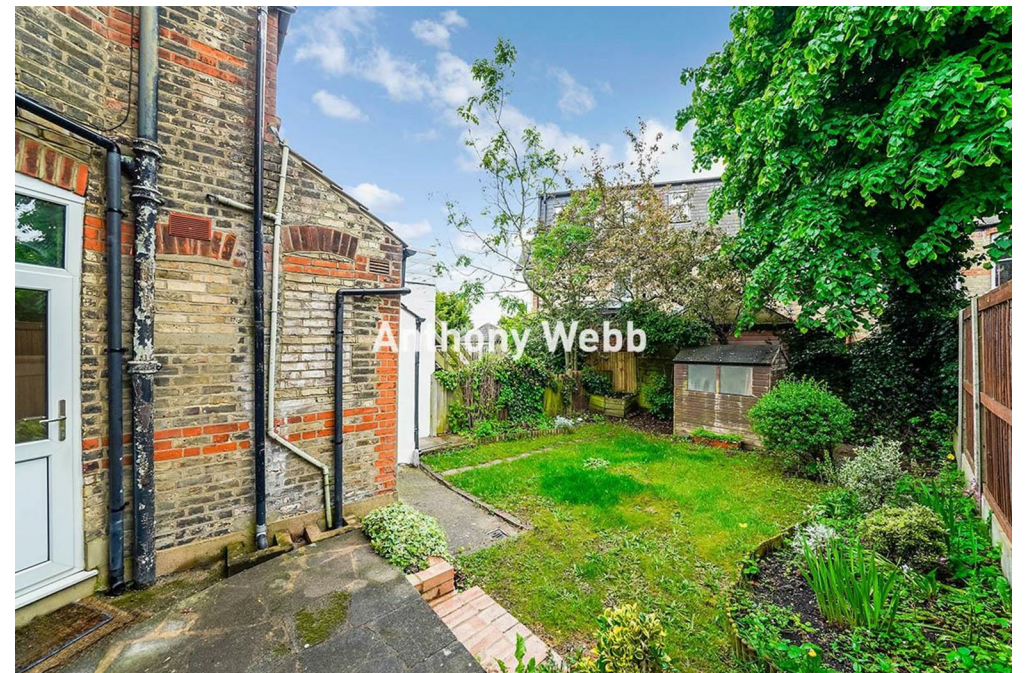
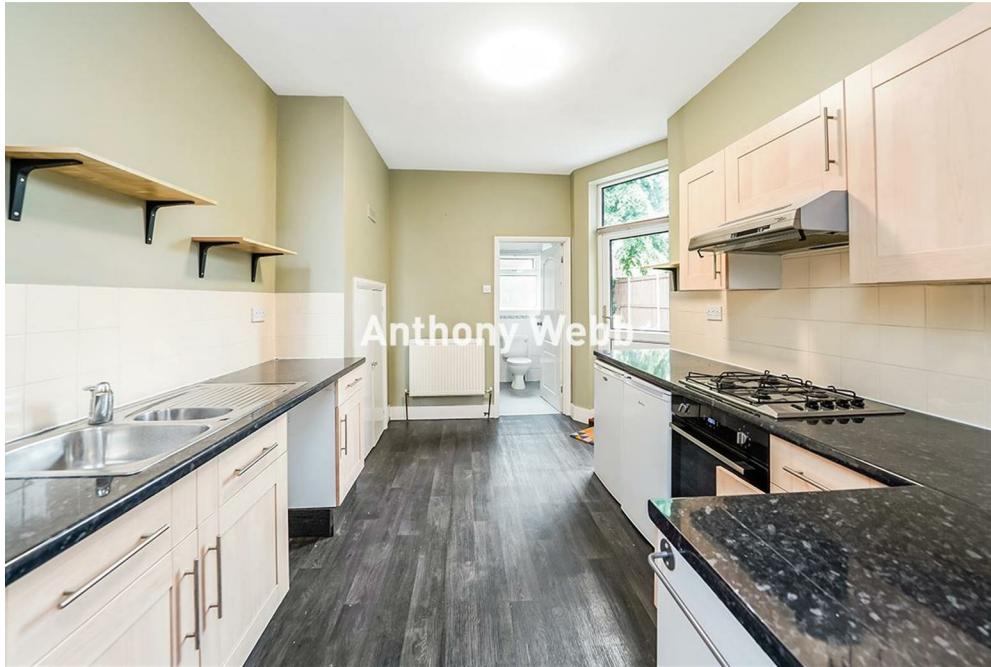

# Fox Lane Palmers Green London N13 4AP

Tenure: Leasehold  
Gross Internal Area: 710.00 sq ft



Energy Efficiency Rating		Current	Potential
Very energy efficient - lower running costs			
(92 plus) A			
(81-91) B			
(69-80) C			
(55-68) D		62	74
(39-54) E			
(21-38) F			
(1-20) G			
Not energy efficient - higher running costs			
England & Wales		EU Directive 2002/91/EC	
Environmental Impact (CO <sub>2</sub> ) Rating		Current	Potential
Very environmentally friendly - lower CO <sub>2</sub> emissions			
(92 plus) A			
(81-91) B			
(69-80) C			
(55-68) D			
(39-54) E			
(21-38) F			
(1-20) G			
Not environmentally friendly - higher CO <sub>2</sub> emissions			
England & Wales		EU Directive 2002/91/EC	



TOTAL APPROX. FLOOR AREA 710 SQ.FT. (66.0 SQ.M.)

Whilst every attempt has been made to ensure the accuracy of the floor plan contained here, measurements of doors, windows, rooms and any other items are approximate and no responsibility is taken for any error, omission, or mis-statement. This plan is for illustrative purposes only and should be used as such by any prospective purchaser. The services, systems and appliances shown have not been tested and no guarantee as to their operability or efficiency can be given.  
Made with Metropix ©2017

Property particulars as supplied by Anthony Webb Estate Agents are set out as a general outline in accordance with the Property Misdescriptions Act (1991) only for the guidance of intending purchasers of lessees, and do not constitute any part of an offer or contract. Details are given without any responsibility, and any intending purchasers, lessees or third parties should not rely on them as inspection or otherwise as to the correctness of each of them. We have not carried out a structural survey and the services, appliances and specific fittings have not been tested. All photographs, measurements, floor plans and distances referred to are given as a guide only and should not be relied upon for the purchase of carpets or any other fixtures statements or representations of fact, but must satisfy themselves by or of fittings, gardens, roof terraces, balconies and communal gardens as well as tenure and lease details cannot have their accuracy guaranteed for intending purchasers. Lease details, service ground rent (where applicable) are given as a guide only and should be checked and confirmed by your solicitor prior to exchange of contracts. no person in the employment of Anthony Webb has any authority to make any representation or warranty whatever in relation to this property.

348 Green Lanes, Palmers Green, London N13 5TJ  
020 8882 7888  
palmersgreen@anthonywebb.co.uk  
anthonywebb.co.uk

**Anthony Webb**  
ESTATE AGENTS