stevenoates.com







1 Prestwick Drive

, Buntingford, SG9 9UX

Price Guide £699,950

3 2 3 B

Floor Plan

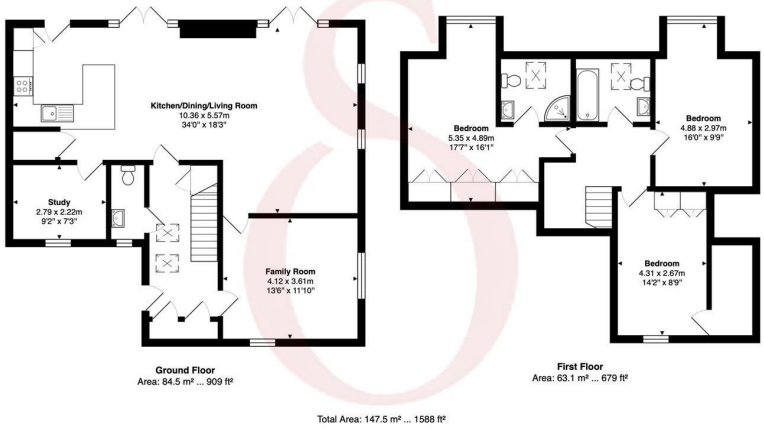

Area Map



Energy Efficiency Graph

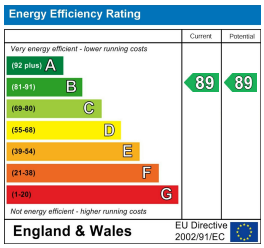

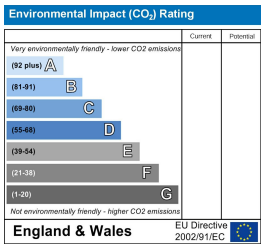

Viewing

Please contact our Hertford Office
on 01992303300 if you wish to arrange a viewing appointment for this property or require further information.

- Brand New Detached Family Home
- 3 Double Bedrooms + 2 Bathrooms
- Living Room + Home Office
- Driveway Parking & Landscaped Gardens
- Exceptionally High Specification
- Large Living Space
- Large Kitchen/Dining/Living Room





Impressive Brand New detached homes within a small, exclusive development of just 5 houses within easy reach of the High Street. These attractive homes have been built to the highest specifications with numerous key features making the homes exceptional energy efficient and have been designed with a strong empathise on spacious living accommodation which includes a large galleried entrance hall with downstairs wc, main living room, home office and a large open plan kitchen/dining/living room across the back of the house. On the first floor, there are 3 double bedrooms with an en-suite shower room to the main bedroom and a family bathroom. Externally, the property offers driveway parking and landscaped gardens. VIEWING IS AVAILABLE IMMEDIATELY.

These particulars, whilst believed to be accurate are set out as a general outline only for guidance and do not constitute any part of an offer or contract. Intending purchasers should not rely on them as statements of representation of fact, but must satisfy themselves by inspection or otherwise as to their accuracy. No person in this firms employment has the authority to make or give any representation or warranty in respect of the property.

70 Fore Street, Hertford, Hertfordshire, SG14 1BY
Tel: 01992303300 Email: hertford@stevenoates.com https://www.stevenoates.com