



TAYLOR  
MICHAEL  
SALES & LETTINGS

2 Bed  
Flat  
located in

£1,650 Per month



TAYLOR  
MICHAEL  
SALES & LETTINGS



TAYLOR  
MICHAEL  
SALES & LETTINGS



TAYLOR  
MICHAEL  
SALES & LETTINGS

TAYLOR  
MICHAEL

# The Drive, Hove, BN3 3JE

Approximate Gross Internal Area = 60.1 sq m / 647 sq ft

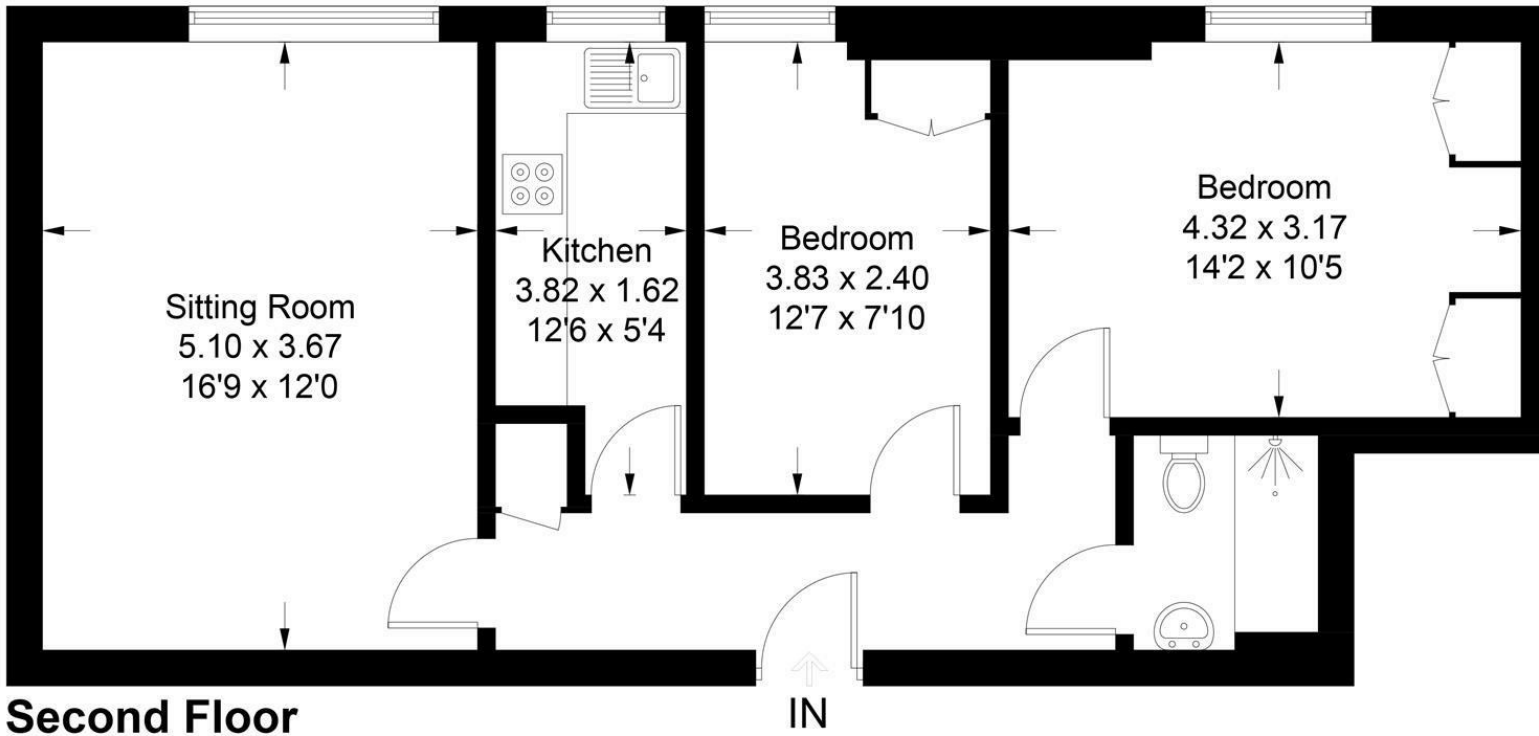
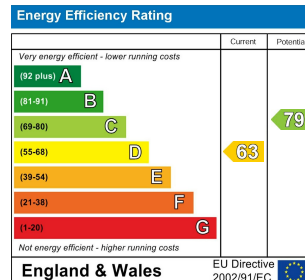

Illustration for identification purposes only, measurements are approximate, not to scale.  
Imageplansurveys @ 2026



## DIRECTIONS

## CONTACT

62 Church Road  
Hove  
East Sussex  
BN3 2FP

E: [lettings@taylormichael.agency](mailto:lettings@taylormichael.agency)  
T: 01273 600100  
<https://taylormichael.agency/>

**TAYLOR**  
**MICHAEL**