

OFFERS IN EXCESS OF

£700,000

Pennethorne Road

London, SE15 5TQ

GARETH JAMES

PROPERTY SUMMARY

A wonderful four bedroom end of terrace Victorian home, with extension potential and a West facing garden.

4

2

2



















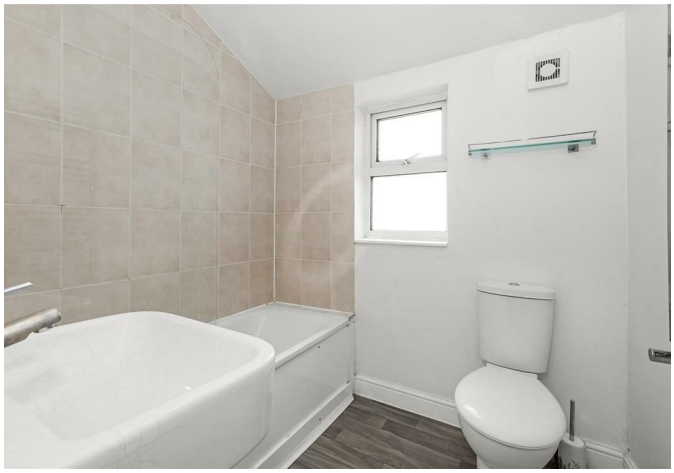



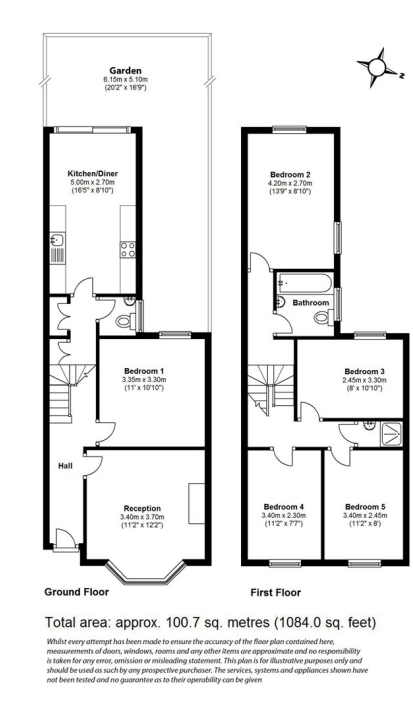

Total area: approx. 100.7 sq. metres (1084.0 sq. feet)

Whilst every attempt has been made to ensure the accuracy of the floor plan contained here, measurements of doors, windows, rooms and any other items are approximate and no responsibility is taken for any error, omission or misleading statement. This plan is for illustrative purposes only and should be used as such by any prospective purchaser. The services, systems and appliances shown have not been tested and no guarantee as to their operability can be given

4

2

2

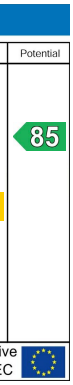

Agents Note: Whilst every care has been taken to prepare these particulars, they are for guidance purposes only. All measurements are approximate and are for general guidance purposes only and whilst every care has been taken to ensure their accuracy, they should not be relied upon and potential buyers/tenants are advised to recheck the measurements

GARETH JAMES

OFFICE ADDRESS
129 Bellenden Road
London
SE15 4QY

OFFICE DETAILS
02077324330
sales@garethjames.com
https://www.garethjames.com/