SARA MORTON

BESPOKE REAL ESTATE AGENT

40 Church Street

, Old Isleworth, TW7 6BG

Price Guide £985,000

Positioned in the charming area of Old Isleworth, this stunning terraced home on Church Street is arranged over three floors and offers a delightful blend of modern living and period character.
Spanning an impressive 1,507 square feet, this property boasts three spacious double bedrooms, making it an ideal home for families or those seeking extra space.

As you enter, you are greeted by a welcoming entrance hall with chequered black and white tiles, perfectly depicting the property's era, an open-plan modern kitchen with an island, and a reception room with bi-fold doors to the private garden. Ideal for entertaining guests and family members.
The house features two large bathrooms, one of which is a luxurious ensuite complete with a huge shower, while the other boasts a beautiful roll-top bath, providing a retreat for relaxation with views to the river.

The principal bedroom, with generous wardrobe space, is a true highlight, featuring a picture roll-back window that showcases stunning views of the nearby river, creating a serene atmosphere and a feeling of well-being and calm.

Situated in a peaceful cul-de-sac, this home is surrounded by a community of period properties, enhancing its historical charm. Residents will appreciate the proximity to Syon Park and Syon House recreation areas, along with the convenience of local transport links to St Margarets and Richmond. The A316 and Great West Road provide easy access into London; Syon Lane Mainline Station is well placed with a direct link to London Waterloo, making this location perfect for commuters.

- STUNNING TERRACE EDWARDIAN HOME ARRANGED OVER THREE FLOORS
- THREE DOUBLE BEDROOMS
- GENEROUS MODERN OPEN PLAN KITCHEN/DINING AND RECEPTION ROOM
- BI-FOLD DOORS TO PRIVATE GARDEN
- PRINCIPAL MASTER BEDROOM WITH FEATURE WALL LENGTH WINDOW OF RIVER VIEWS
- LOCATED IN QUIET CUL-DE-SAC OF PERIOD HOMES AND COMMUNITY
- CLOSE TO SYON HOUSE AND SYON PARK
- WELL PLACED FOR A316/GREAT WEST ROAD AND TRANSPORT LINKS TO ST MARGARETS AND RICHMMOND
- WELL PLACED FOR SYON LANE MAINLINE STATION - DIRECT SERVICE TO LONDON WATERLOO

Viewing

Please contact our Sales Office on 0208 181 9660
if you wish to arrange a viewing appointment for this property or require further information.

3 2 1 C

Floor Plan

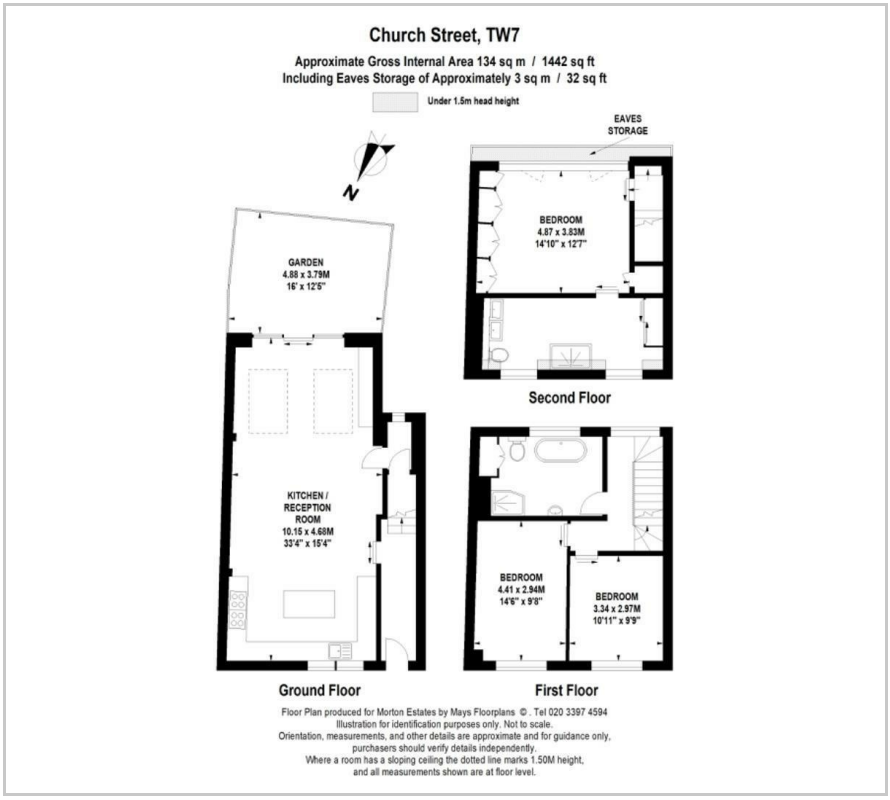

Area Map

Energy Efficiency Graph

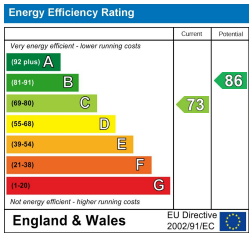

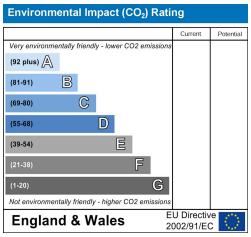

These particulars, whilst believed to be accurate are set out as a general outline only for guidance and do not constitute any part of an offer or contract. Intending purchasers should not rely on them as statements of representation of fact, but must satisfy themselves by inspection or otherwise as to their accuracy. No person in this firms employment has the authority to make or give any representation or warranty in respect of the property.

30 Lions Street, Richmond Upon Thames, TW9 1RB
Tel: 0208 181 9660 Email: sara@mortonestates.com https://www.saramortonrealestate.co.uk