



## WESTBOURNE TERRACE ROAD

London W2



# ONE BEDROOM REFURBISHED FLAT WITH ROOF TERRACE

Situated on Westbourne Terrace Road, this beautiful first floor flat offers stylish, modern living in a prime W2 location. It features a stunning reception room with high ceiling, wood flooring and a fitted kitchen featuring eye-catching tiled finishes and quality fittings.



Local Authority: City of Westminster

Council Tax band: E

Tenure: Share of freehold, plus leasehold with approximately 981 years remaining

Service charge: £1,200 per annum\*

Asking Price: £899,950



## WESTBOURNE TERRACE ROAD, LONDON W2

To the rear is a well-proportioned bedroom with fitted wardrobes and a shower room. A standout feature of this flat is the private roof terrace, while additional benefits include a separate storage room, which provides practical extra space rarely found in similar properties.

This prime location is close to the beautiful waterside cafes and pubs of Little Venice, as well as the vibrant amenities of Paddington, Maida Vale, and Warwick Avenue. Residents enjoy easy access to boutique shops, restaurants, and cultural attractions, with nearby green spaces including Hyde Park and Regent's Park for outdoor leisure.

\*Please note that we have been unable to confirm the next review date for the service charge. You should ensure that you or your advisors make your own inquiries.







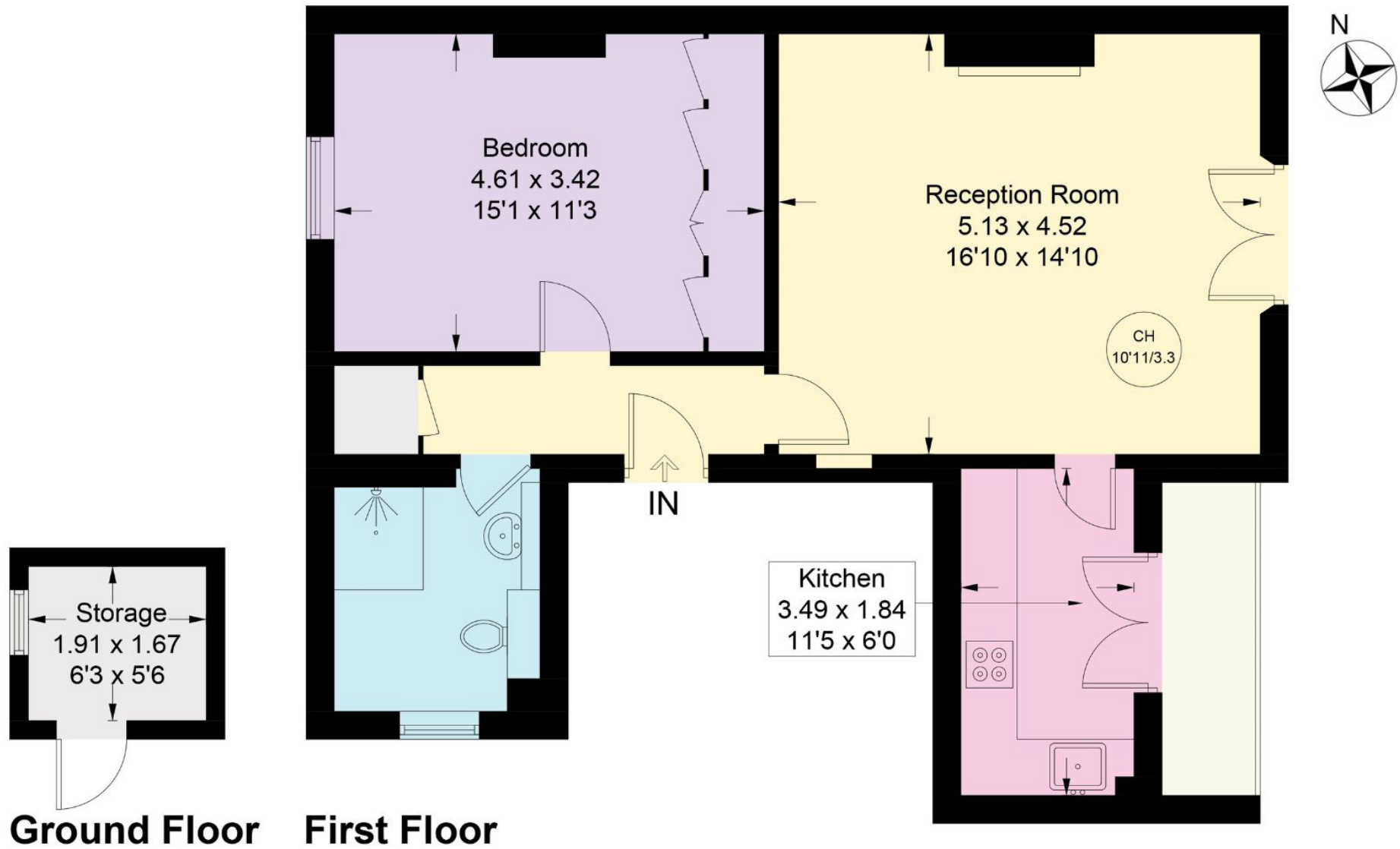

(Including Ground Floor Storage 3.1 sq m / 33 sq ft)  
 Approximate Gross Internal Area = 61.1 sq m / 657 sq ft

This plan is for layout guidance only. Not drawn to scale unless stated. Windows and door openings are approximate. Whilst every care is taken in the preparation of this plan, please check all dimensions, shapes and compass bearings before making any decisions reliant upon them. (ID767266)

We would be delighted  
to tell you more.

**Tim Perks**

+44 20 7871 5065

tim.perks@knightfrank.com

**Knight Frank St John's Wood**

5-7 Wellington Place

London NW8 7 PB

[knightfrank.co.uk](https://www.knightfrank.co.uk)

Your partners in property

1. Particulars: These particulars are not an offer or contract, nor part of one. You should not rely on statements given by Knight Frank in the particulars, by word of mouth or in writing ("information") as being factually accurate about the property, its condition or its value. Neither Knight Frank nor any joint agent has any authority to make any representations about the property, and accordingly any information given is entirely without responsibility on the part of Knight Frank. 2. Material Information: Please note that the material information is provided to Knight Frank by third parties and is provided here as a guide only. While Knight Frank has taken steps to verify this information, we advise you to confirm the details of any such material information prior to any offer being submitted. If we are informed of changes to this information by the seller or another third party, we will use reasonable endeavours to update this as soon as practical. 3. Photos, Videos etc: The photographs, property videos and virtual viewings etc. show only certain parts of the property as they appeared at the time they were taken. Areas, measurements and distances given are approximate only. 4. Regulations etc: Any reference to alterations to, or use of, any part of the property does not mean that any necessary planning, building regulations or other consent has been obtained. A buyer must find out by inspection or in other ways that these matters have been properly dealt with and that all information is correct. 5. Fixtures and fittings: A list of the fitted carpets, curtains, light fittings and other items fixed to the property which are included in the sale (or may be available by separate negotiation) will be provided by the Seller's Solicitors. 6. VAT: The VAT position relating to the property may change without notice. 7. To find out how we process Personal Data, please refer to our Group Privacy Statement and other notices at <https://www.knightfrank.com/legals/privacy-statement>.

Particulars dated June 2025. Photographs and videos dated June 2025. All information is correct at the time of going to print. Knight Frank is the trading name of Knight Frank LLP. Knight Frank LLP is a limited liability partnership registered in England and Wales with registered number OC305934. Our registered office is at 55 Baker Street, London W1U 8AN. We use the term 'partner' to refer to a member of Knight Frank LLP, or an employee or consultant. A list of members names of Knight Frank LLP may be inspected at our registered office. If you do not want us to contact you further about our services then please contact us by either calling 020 3544 0692, email to [marketing.help@knightfrank.com](mailto:marketing.help@knightfrank.com) or post to our UK Residential Marketing Manager at our registered office (above) providing your name and address.