A Beautiful Four Bedroom Detached Home Located In Heysham.

Jennings estate agents

Greenfinch Way
Heysham
Morecambe
LA3 2GR

4

3

2

Asking price £350,000

Welcome to this impressive, detached house located on Greenfinch Way in the desirable area of Heysham. This spacious property boasts an impressive 1,512 square feet of living space, making it an ideal family home.

The house features two well-proportioned reception rooms, providing ample space for both relaxation and entertaining. The four bedrooms offer comfortable accommodation, ensuring that there is plenty of room for family members or guests. The bathroom is conveniently located to serve the needs of the household, plus two ensuites.

The layout of the property is designed to maximise both space and functionality, making it perfect for modern living. The outdoor area complements the home, providing a pleasant environment for outdoor activities or simply enjoying the fresh air.

Greenfinch Way is a peaceful street, offering a sense of community while still being close to local amenities, schools, and transport links. This property presents a wonderful opportunity for those seeking a spacious family home in a sought-after location.

Do not miss the chance to view this remarkable house, which combines comfort and practicality in a lovely setting.

Hall
Two double glazed uPVC windows to the front and an entrance doorway. Radiator and understairs storage cupboard. Stairs leading to the first floor landing.

Lounge
20'7" (Max) x 11'3"
Three double glazed uPVC windows to the front aspect. Double radiator. Door leading to-

Kitchen
14'11" (Max) x 10'11"
Modern fitted kitchen with a range of wall and base units incorporating; electric oven, four gas hob, stainless steel extractor fan and a breakfast bar. Integrated fridge and freezer. Two double glazed uPVC windows to the rear. Open plan to -

Dining Room
9'1" x 14'5"
Double glazed uPVC French doors leading to the rear garden. Radiator and a storage cupboard.

Utility Room
6'1" x 5'11"
Fitted wall and base units incorporating: stainless steel sink unit and space for a washer. Radiator.

WC
Two piece suite comprising: wash hand basin and a low level WC. Double glazed uPVC window. Radiator.

Sitting room/Bedroom Four
11'11" x 8'1"
Two double glazed uPVC windows to the front aspect. Radiator.

First Floor

First Floor Landing
Radiator and a storage cupboard.

Master Bedroom
11'9" (Max) x 17'9"
Double glazed uPVC window to the front and rear aspect. Fitted wardrobes and overhead storage. Two radiators. Door to -

En=suite
Three piece suite comprising; double shower cubicle, wash hand basin and a low level WC. Double glazed uPVC window to the rear. Radiator.

Bedroom Two
11'7" x 9'6"
Double glazed uPVC window to the front. Radiator. Door to -

En-suite
Three piece suite comprising; shower cubicle, wash hand basin and a low level WC. Double glazed uPVC window to the rear. Radiator.

Bedroom Three
14'6" (Max) x 8'12" (Max)
Two double glazed uPVC windows to the front aspect. Radiator and fitted wardrobes.

Family Bathroom
Three piece suite comprising; bath, wash hand basin and a low level WC. Double glazed uPVC window to the rear. Radiator.

Exterior

Front Garden
Tarmac driveway, flowerbeds and a paved pathway leading to the main entrance.

Rear Garden
Indian paved low maintenance rear garden., with artificial grass and a garden shed.

Additional Information
We strive to make our sales brochures to be precise and accurate as possible, however they do not represent or form part of contract or offer. The brochure is not to be relied upon as statements of representation or fact. Jennings Estate Agents Ltd has not tested any services, apparatus, equipment, fixtures, and fittings. All room dimensions and floor plans are measured approximately and should not be taken literally. Items shown in the photographs are not included unless specifically mentioned within the sales particulars. Fixtures and fittings may be available by separate negotiation. Buyers must check the availability of any property and make an appointment to view before embarking on any journey to see a property.

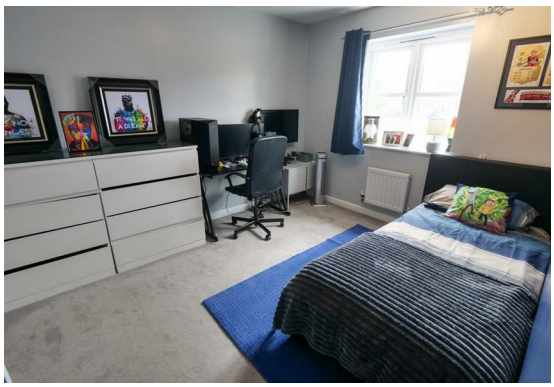

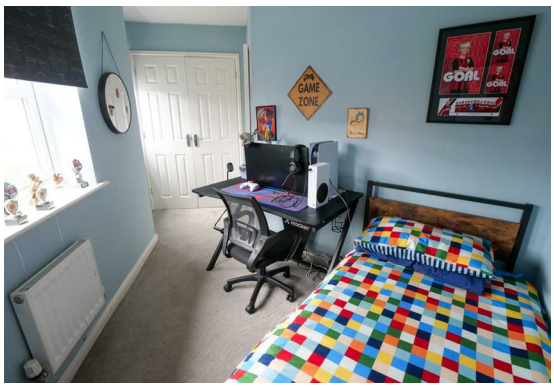

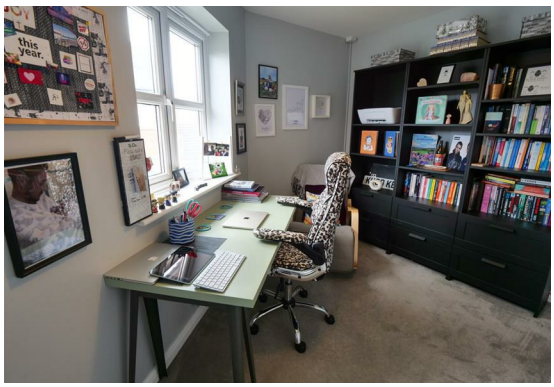

Greenfinch Way, Heysham, LA3 2GR

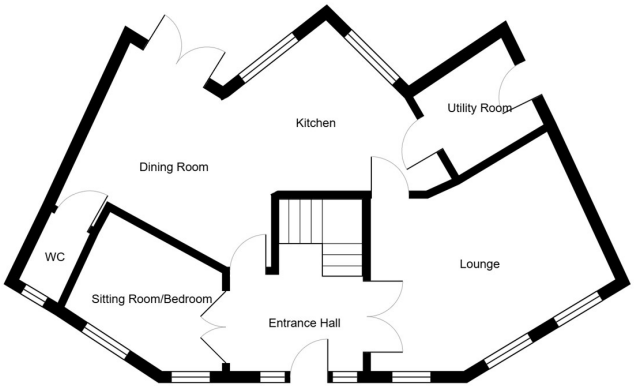

Ground Floor

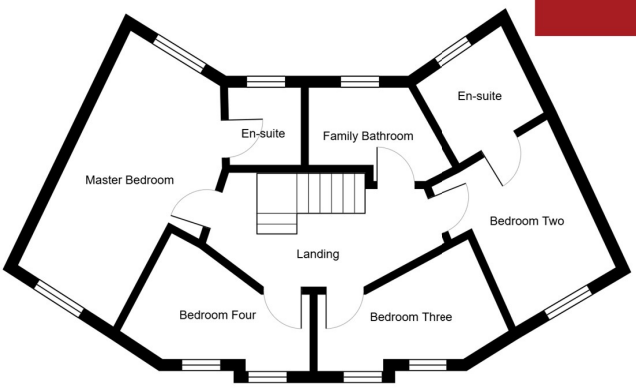

First Floor

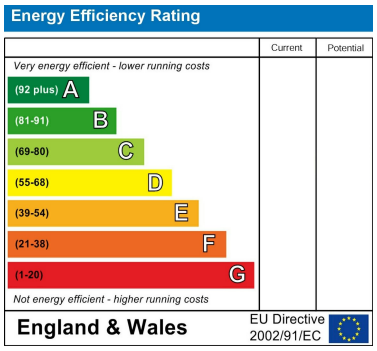

EPC Rating:
Council Tax Band: D

CONTACT

50 North Road
Lancaster
LA1 1LT

E: office@jeagent.com

T: 01524 926007

jeagent.com