Corporation Road

Gillingham | ME7 1RH

CR REAL ESTATE
ESTATE AGENCY : REDEFINED

Corporation Road
, Gillingham, ME7 1RH

Offered to the market with no onward chain, this well-proportioned three-bedroom home offers comfortable living space, a practical layout and plenty of potential to make it your own.

On the ground floor, you are welcomed by an entrance hall leading into a spacious lounge, with a separate dining room providing an ideal space for family meals, entertaining or simply relaxing. To the rear of the property is the kitchen, along with the family bathroom.

Upstairs, the property offers three well-sized bedrooms, each separately accessed and providing versatile accommodation for families, couples or those looking for additional space to work from home.

Outside, the rear garden offers a generous area to enjoy during the warmer months, with scope to further improve or develop to suit your needs.

With no onward chain, a versatile layout and the opportunity to add your own touches, this is a home well worth viewing.

Book your appointment today to see what this property has to offer.

Offers Over £230,000

Lounge
12'9 x 12'8 (3.89m x 3.86m)

Dining Room
12'8 x 10'1 (3.86m x 3.07m)

Kitchen
9'11 x 7'9 (3.02m x 2.36m)

Bathroom
8'8 x 7'10 (2.64m x 2.39m)

Bedroom
12'8 x 10'0 (3.86m x 3.05m)

Bedroom
10'2 x 9'9 (3.10m x 2.97m)

Bedroom
10'2 x 7'7 (3.10m x 2.31m)

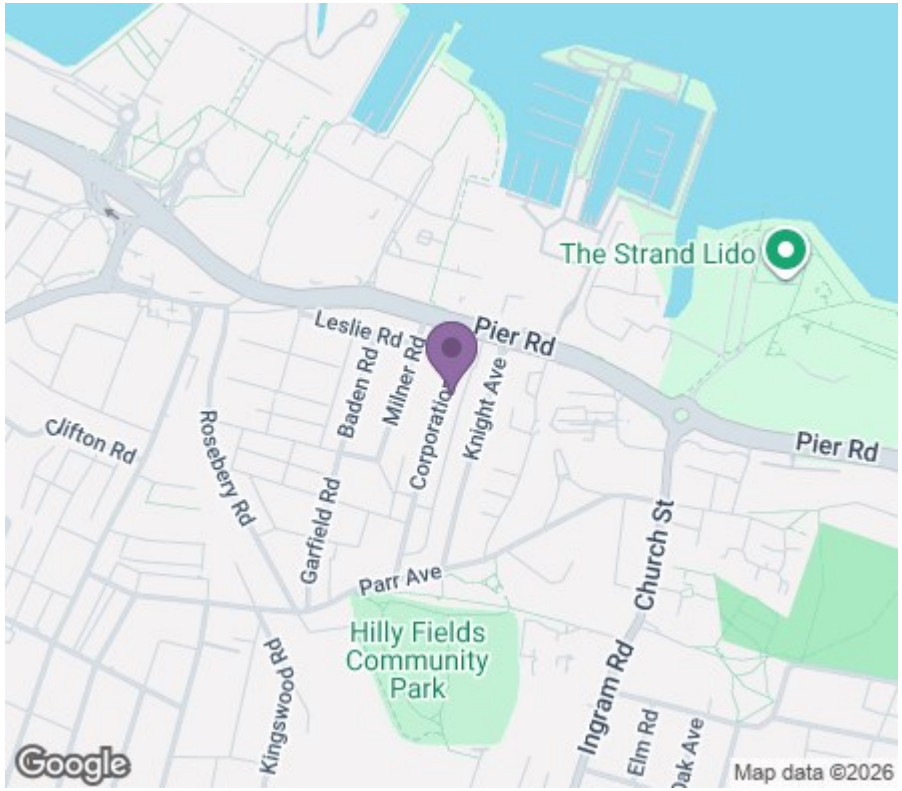

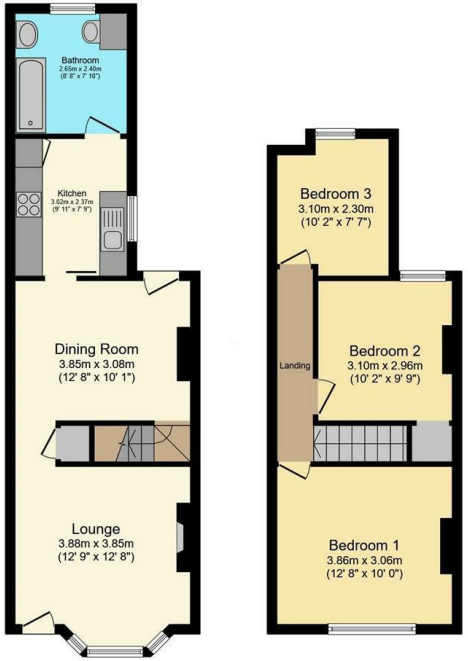

Total floor area 80.9 sq.m. (870 sq.ft.) approx

This floor plan is for illustrative purposes only. It is not drawn to scale. Any measurements, floor areas (including any total floor area), openings and orientation are approximate. No details are guaranteed, they cannot be relied upon for any purpose and they do not form part of any agreement. No liability is taken for any error, omission or misstatement. A party must rely upon its own inspection(s). Plan produced for Purplebricks. Powered by www.focalagent.com

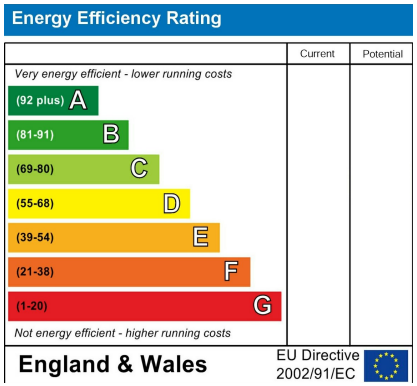

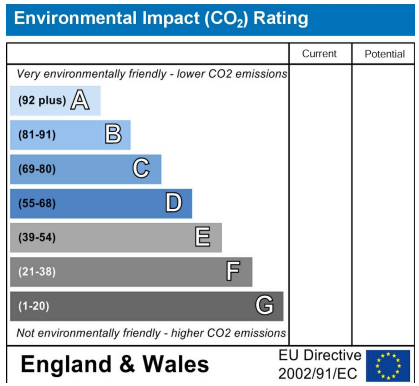

CR REAL ESTATE
ESTATE AGENCY : REDEFINED

18 - 20 High Street
Gillingham
Kent
ME7 1BB
01634 570057

www.crrealestate.co.uk
twitter.com/CRRealEstateUK
facebook.com/CRRealEstateUK

The Property Ombudsman
rightmove find your happy
Zoopla
OnTheMarket
ClientMoney Protect
DPS Deposit Protection Service

CR Real Estate endeavour to maintain accurate depictions of properties in Virtual Tours, Floor Plans and descriptions, however, these are intended only as a guide and purchasers must satisfy themselves by personal inspection.