



Connells

Garfield Street
Bedford



Property Description

A well-presented three-bedroom end-terrace home, ideally situated in the highly sought-after Prime Minister's area of Bedford.

The property offers a welcoming entrance hall leading into a spacious lounge/diner, providing an excellent space for both relaxing and entertaining. The ground floor also features a fitted kitchen and a family bathroom.

Upstairs, the first floor comprises three well-proportioned bedrooms, making it an ideal home for families or first-time buyers.

Externally, the property benefits from a garage, a private driveway, and additional outdoor storage with multiple sheds, offering plenty of practical space.

Early viewing is highly recommended to fully appreciate what this property has to offer.



Entrance Hall

Lounge/Diner

22' 11" x 10' 6" (6.99m x 3.20m)

Kitchen

10' 4" x 7' 7" (3.15m x 2.31m)

Bathroom

First Floor

Landing

Bedroom One

13' 10" x 10' 10" (4.22m x 3.30m)

Bedroom Two

11' 7" x 9' 1" (3.53m x 2.77m)

Bedroom Three

9' 8" x 7' 6" (2.95m x 2.29m)

External

Outbuilding One

Outbuilding Two

Driveway







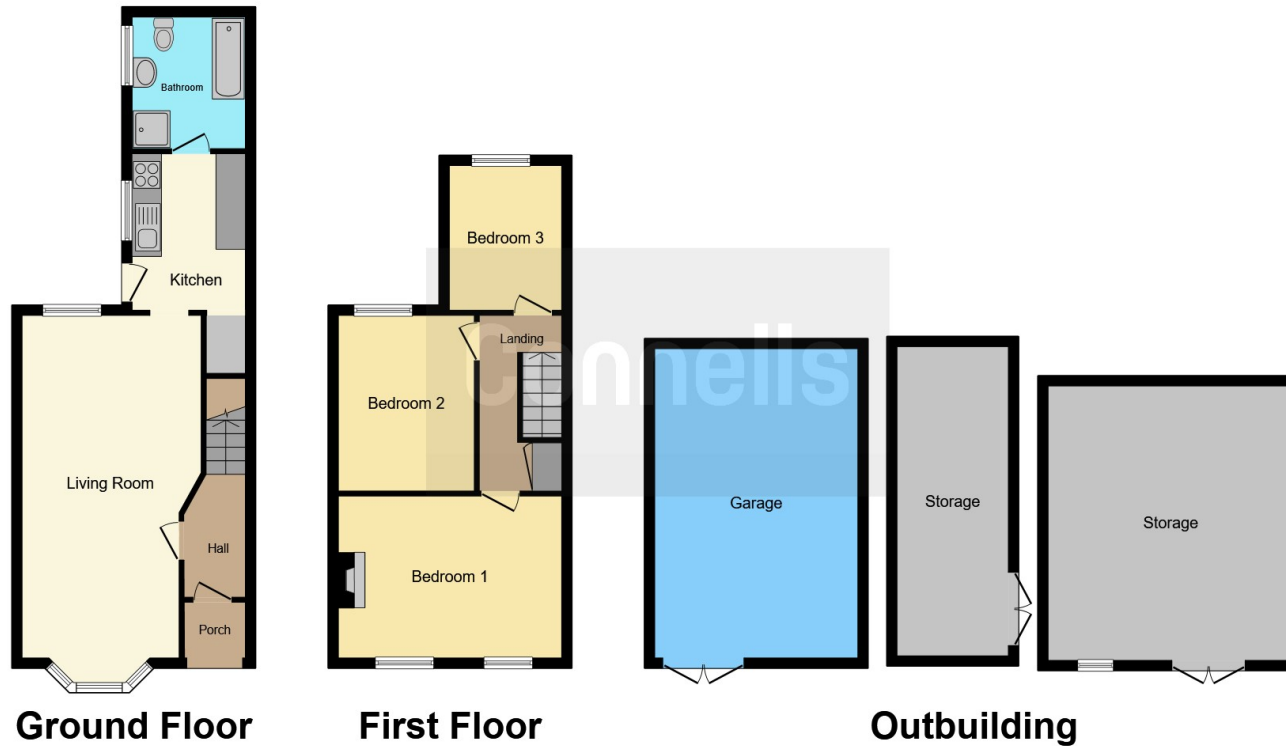

This floorplan is for illustrative purposes only and is not drawn to scale. Measurements, floor-areas, openings and orientations are approximate. They should not be relied upon for any purpose and do not form any part of an agreement. No liability is taken for any error or mis-statement. All parties must rely on their own inspections.

To view this property please contact Connells on

T 01234 345 303
E bedford@connells.co.uk

42 Allhallows
 BEDFORD MK40 1LN

EPC Rating: E Council Tax
 Band: B

Tenure: Freehold

view this property online connells.co.uk/Property/BED313082



1. MONEY LAUNDERING REGULATIONS Intending purchasers will be asked to produce identification documentation at a later stage and we would ask for your co-operation in order that there will be no delay in agreeing the sale. 2. These particulars do not constitute part or all of an offer or contract. 3. The measurements indicated are supplied for guidance only and as such must be considered incorrect. Potential buyers are advised to recheck measurements before committing to any expense. 4. We have not tested any apparatus, equipment, fixtures, fittings or services and it is in the buyers interest to check the working condition of any appliances.

Connells Residential is registered in England and Wales under company number 1489613, Registered Office is Cumbria House, 16-20 Hockliffe Street, Leighton Buzzard, Bedfordshire, LU7 1GN. VAT Registration Number is 500 2481 05.

See all our properties at www.connells.co.uk | www.rightmove.co.uk | www.zoopla.co.uk

Property Ref: BED313082 - 0004