



ARCH LIVING

www.archliving.co.uk



- Open-plan kitchen diner
- Private driveway



**234 Queens Road, Leicester, Leicestershire LE2 3FT**

**£425 Per week**

Arch Living is delighted to present this impressive semi-detached house located on the vibrant queens road in Leicester. This spacious property is ideal for students, particularly those attending Leicester University, and boasts five generously sized double bedrooms, ensuring ample space for comfortable living.

The house features a well-designed open plan living/kitchen, which serves as the heart of the home. This superb area is perfect for socialising and entertaining, providing a welcoming atmosphere for both study and relaxation. The property also includes two bathrooms, which is a significant advantage for a household of this size, allowing for convenience and privacy.

Each bedroom has fitted wardrobes made to measure, perfect for leicester university students.



127 Clarendon Park Road, Leicester, Leicestershire LE2 3AJ  
T: 0116 270 6699  
lettings@archliving.co.uk

**ARCH**



ARCH LIVING

www.archliving.co.uk

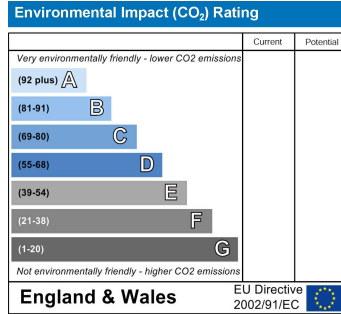
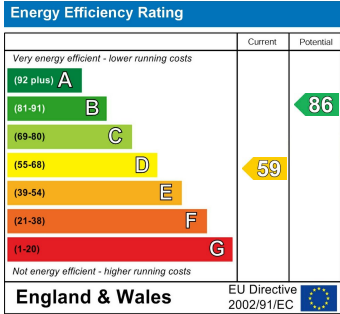

### Features

- 1 OPEN PLAN LIVING KITCHEN AREA
- 2 PRIVATE DRIVEWAY
- 3 SUITABLE GARDEN AREA FOR BBQ'S
- 4 2 X MODERN BATHROOMS
- 5 BUILT IN FURNITURE
- 6 CLARENDON PARK LOCATION

x5 x2 x£85 pppw

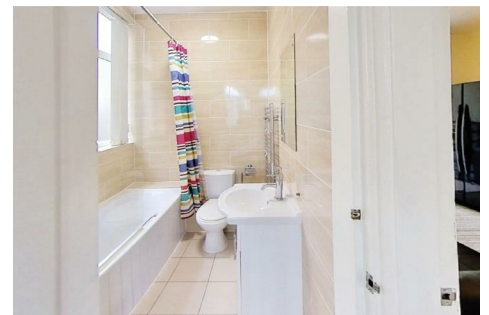

127 Clarendon Park Road, Leicester, Leicestershire LE2 3AJ  
 T: 0116 270 6699  
 lettings@archliving.co.uk

ARCH