



**Dominica Court, Eastbourne BN23 5TR**

**welcome to**

**Dominica Court, Eastbourne**

\*\*\*Guide Price £450,000 - £475,000\*\*\* A spacious and rarely available four/five-bedroom end-terrace townhouse in the sought-after Sovereign Harbour development. As the end property, the house benefits from several double-aspect rooms, bringing in plenty of natural light throughout.



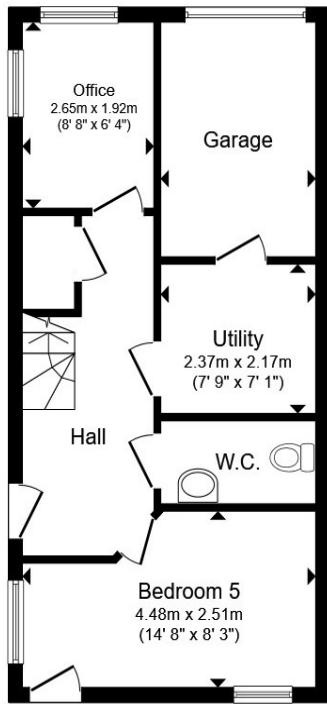

**Ground Floor**

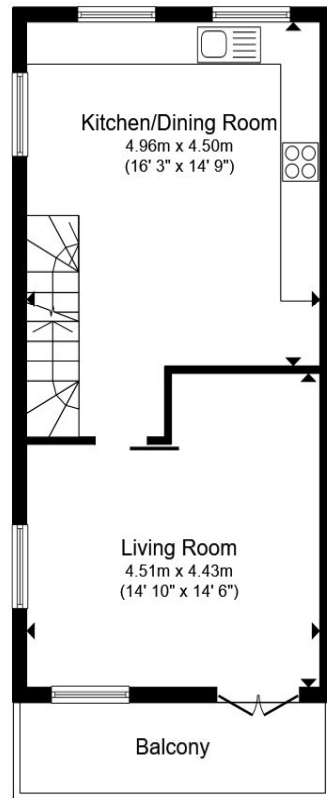

**First Floor**

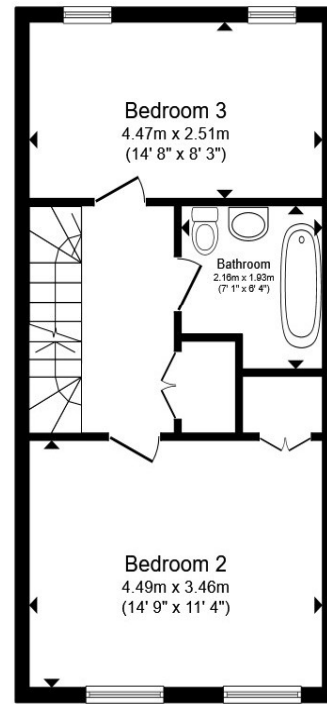

**Second Floor**

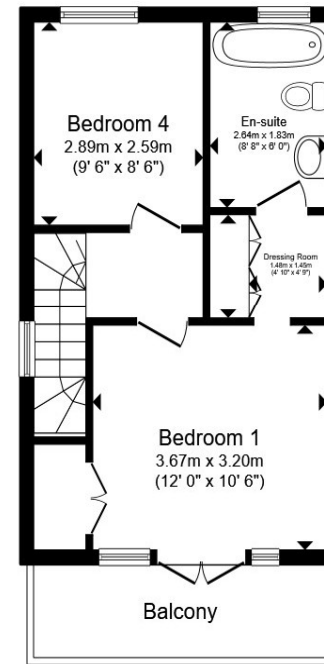

**Fourth Floor**

**Entrance Hall**

**Downstairs W/C**

**Utility Room**

7' 9" x 7' 1" ( 2.36m x 2.16m )

**Office**

8' 8" x 6' 4" ( 2.64m x 1.93m )

**Bedroom Five**

14' 8" x 8' 3" ( 4.47m x 2.51m )

**Stairs To First Floor Landing**

**Living Room**

14' 10" x 14' 6" ( 4.52m x 4.42m )

**Kitchen/Dining Room**

16' 3" x 14' 9" ( 4.95m x 4.50m )

**Stairs To Second Floor Landing**

**Bedroom Two**

14' 9" x 11' 4" ( 4.50m x 3.45m )

**Bedroom Three**

14' 8" x 8' 3" ( 4.47m x 2.51m )

**Bathroom**

7' 1" x 6' 4" ( 2.16m x 1.93m )

**Stairs To Third Floor**

**Bedroom One**

12' x 10' 6" ( 3.66m x 3.20m )

Total floor area 161.0 m<sup>2</sup> (1,733 sq.ft.) approx

This floor plan is for illustrative purposes only. It is not drawn to scale. Any measurements, floor areas (including any total floor area), openings and orientation are approximate. No details are guaranteed, they cannot be relied upon for any purpose and they do not form part of any agreement. No liability is taken for any error, omission or misstatement. A party must rely upon its own inspection(s). Powered by [www.propertybox.io](http://www.propertybox.io)



welcome to

## Dominica Court, Eastbourne

- \*\*\*GUIDE PRICE £450,000 - £475,000\*\*\*SPACIOUS FOUR/FIVE BEDROOM END-TERRACE TOWNHOUSE
- SOUGHT-AFTER SOVEREIGN HARBOUR LOCATION
- TASTEFULLY MODERNISED BY CURRENT OWNERS
- ARRANGED OVER FOUR FLOORS
- OPEN-PLAN KITCHEN / DINING AREA

Tenure: Freehold EPC Rating: C  
Council Tax Band: E

guide price

**£450,000 - £475,000**

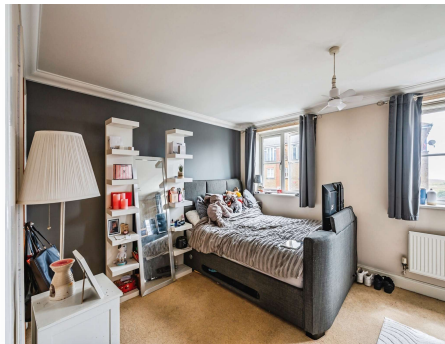

Please note the marker reflects the postcode not the actual property

**view this property online** [fox-and-sons.co.uk/Property/LGL112097](https://fox-and-sons.co.uk/Property/LGL112097)



Property Ref:  
LGL112097 - 0004

1. MONEY LAUNDERING REGULATIONS Intending purchasers will be asked to produce identification documentation at a later stage and we would ask for your co-operation in order that there is no delay in agreeing the sale. 2. These particulars do not constitute part or all of an offer or contract. 3. The measurements indicated are supplied for guidance only and as such must be considered incorrect. Potential buyers are advised to recheck measurements before committing to any expense. 4. We have not tested any apparatus, equipment, fixtures or services and it is in the buyers interest to check the working condition of any appliances. 5. Where an EPC, or a Home Report (Scotland only) is held for this property, it is available for inspection at the branch by appointment. If you require a printed version of a Home Report, you will need to pay a reasonable production charge reflecting printing and other costs. 6. We are not able to offer an opinion either written or verbal on the content of these reports and this must be obtained from your legal representative. 7. Whilst we take care in preparing these reports, a buyer should ensure that his/her legal representative confirms as soon as possible all matters relating to title including the extent and boundaries of the property and other important matters before exchange of contracts.

  
fox & sons



**01323 735561**



[langney@fox-and-sons.co.uk](mailto:langney@fox-and-sons.co.uk)



20 Winston Crescent, Langney, EASTBOURNE,  
East Sussex, BN23 6NL



**fox-and-sons.co.uk**