



Portland Terrace, Southampton SO14 7EA

welcome to

Portland Terrace, Southampton

Elegant Two Bedroom Apartment in a Grade II Listed Georgian Townhouse

Situated within an attractive Grade II listed Georgian townhouse on the sought-after Portland Terrace, this spacious two bedroom, two bathroom apartment offers a superb blend of period character and practical city living.



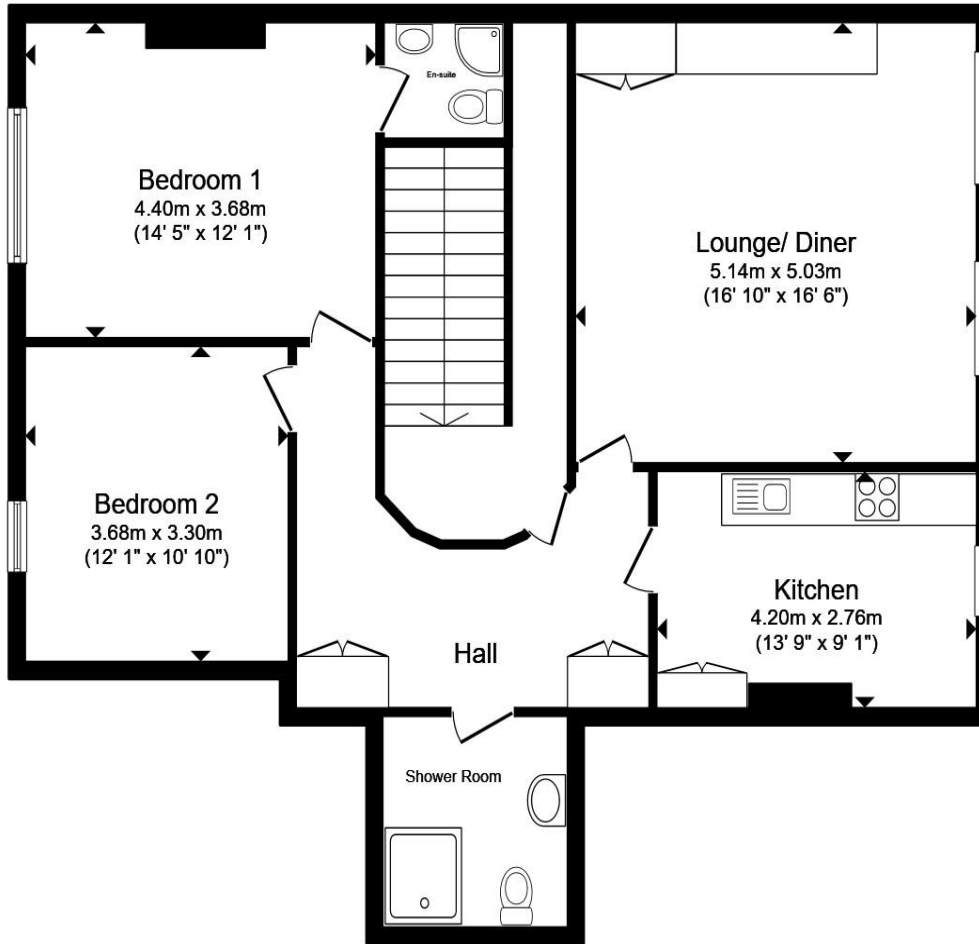

Entrance Hall

Lounge/Diner

16' 10" x 16' 6" (5.13m x 5.03m)

Kitchen

13' 9" x 9' 1" (4.19m x 2.77m)

Bedroom 1

14' 5" x 12' 1" max (4.39m x 3.68m max)

En-Suite

Bedroom 2

12' 1" x 10' 10" (3.68m x 3.30m)

Bathroom

Total floor area 99.5 m² (1,071 sq.ft.) approx

This floor plan is for illustrative purposes only. It is not drawn to scale. Any measurements, floor areas (including any total floor area), openings and orientation are approximate. No details are guaranteed, they cannot be relied upon for any purpose and they do not form part of any agreement. No liability is taken for any error, omission or misstatement. A party must rely upon its own inspection(s). Powered by www.propertybox.io



welcome to

Portland Terrace, Southampton

- No Onward Chain
- Parking Available via Permit
- Within Grade II Listed Georgian Townhouse
- Large Lounge/Dining Space
- Walking distance to West Quay, High Street and city centre amenities

Tenure: Leasehold EPC Rating: C

Council Tax Band: D Service Charge: 3076.98

Ground Rent: 250.00

This is a Leasehold property with details as follows; Term of Lease 125 years from 23 Apr 2004. Should you require further information please contact the branch. Please Note additional fees could be incurred for items such as Leasehold packs.

£200,000



Please note the marker reflects the postcode not the actual property

view this property online fox-and-sons.co.uk/Property/SOU117894



Property Ref:
SOU117894 - 0004

1. MONEY LAUNDERING REGULATIONS Intending purchasers will be asked to produce identification documentation at a later stage and we would ask for your co-operation in order that there is no delay in agreeing the sale. 2. These particulars do not constitute part or all of an offer or contract. 3. The measurements indicated are supplied for guidance only and as such must be considered incorrect. Potential buyers are advised to recheck measurements before committing to any expense. 4. We have not tested any apparatus, equipment, fixtures or services and it is in the buyers interest to check the working condition of any appliances. 5. Where an EPC, or a Home Report (Scotland only) is held for this property, it is available for inspection at the branch by appointment. If you require a printed version of a Home Report, you will need to pay a reasonable production charge reflecting printing and other costs. 6. We are not able to offer an opinion either written or verbal on the content of these reports and this must be obtained from your legal representative. 7. Whilst we take care in preparing these reports, a buyer should ensure that his/her legal representative confirms as soon as possible all matters relating to title including the extent and boundaries of the property and other important matters before exchange of contracts.

Fox & Sons is a trading name of Sequence (UK) Limited which is registered in England and Wales under company number 4268443, Registered Office is Cumbria House, 16-20 Hockliffe Street, Leighton Buzzard, Bedfordshire, LU7 1GN. VAT Registration Number is 500 2481 05.

fox & sons



02380 225155



Southampton@fox-and-sons.co.uk



32 - 34 London Road, SOUTHAMPTON,
Hampshire, SO15 2AG



fox-and-sons.co.uk