HUNTERS®

HERE TO GET *you* THERE

68 Meadowbank Road, Fareham, PO15 5LF

£1,800 Per Month

Property Images

















HUNTERS®

HERE TO GET *you* THERE

Property Images















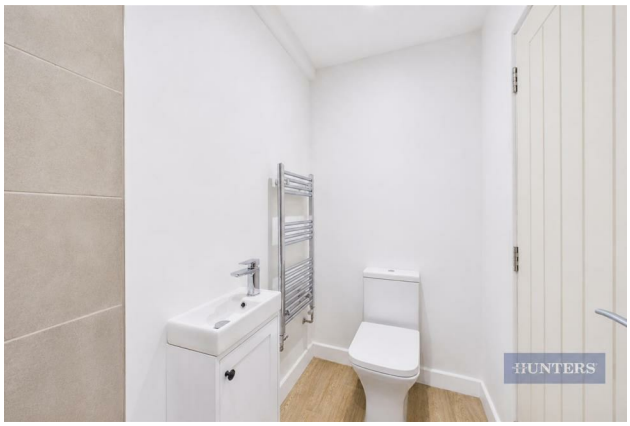

HUNTERS®

HERE TO GET *you* THERE

Property Images



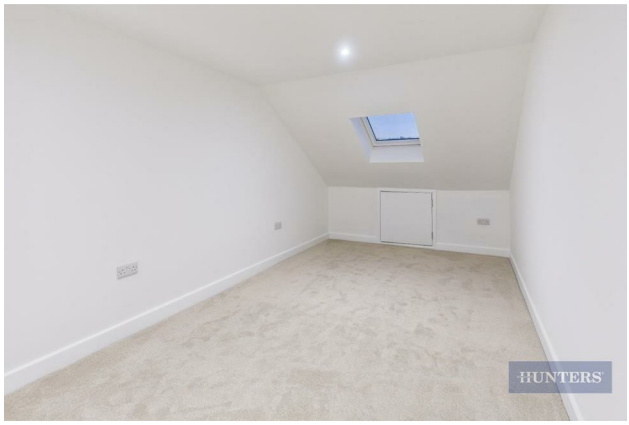













HUNTERS®

HERE TO GET *you* THERE



EPC

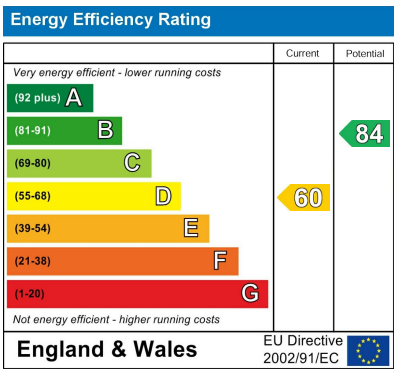

Map



Details

Type: Bungalow - Semi Detached Beds: 4 Bathrooms: 2 Receptions: 1

Tenure:

Situated on Meadowbank Road in Fareham, this four-bedroom semi-detached home provides approximately 1,153 sq ft (107.1 sq m) of accommodation arranged over two floors, with a large open-plan kitchen and living area and additional flexible living space.

The ground floor is centred around the open-plan kitchen and living area, measuring approximately 8.38m x 5.68m (27'6" x 18'7"). Two further rooms are positioned on this level, together with a bathroom, providing flexibility for use as bedrooms, home office space or additional reception accommodation depending on a renters' requirements.

The first floor provides further accommodation together with a separate WC. Parts of the upper floor have reduced headroom, as shown on the floorplan and in the photos.

The property is approximately 0.81 miles from Fareham railway station, with the nearest bus stop at Anjou Crescent approximately 0.09 miles away. A Co-op is approximately 0.22 miles from the property, while the nearest post office is approximately 0.39 miles away. Ranvilles Infant and Junior Schools are approximately 0.44 miles away, with St Jude's Catholic Primary School approximately 0.50 miles away.

Meadowbank Road also provides access towards Fareham town centre and the surrounding road network.

Features

• Four cosy bedrooms • Driveway parking for two cars • Modern semi-detached bungalow • Garage • Close to Fareham amenities • Easy access to transport links • Ideal for families • Quiet residential area • Viewing highly recommended