



GUIDE PRICE: £230,000

PLOT NEXT TO 44 NEWBOLD ROAD, DESFORD, LEICESTER

REZIDE





- Approx. 200 sq mtr
- Located on Newbold Road, Desford
- Full Planning Permission
- Detached Residence
- Beautiful Open Countryside Views
- Charming village location



A prime development opportunity on Newbold Road, Desford, comprising a single building plot with full planning permission for the erection of a detached contemporary family home extending to approximately 200 sq m. The site enjoys open countryside views to the rear and is situated within a sought-after village location.





Planning Permission - Further details can be found by visiting the Hinckley & Bosworth Planning portal using REF - 24/00384/FUL.



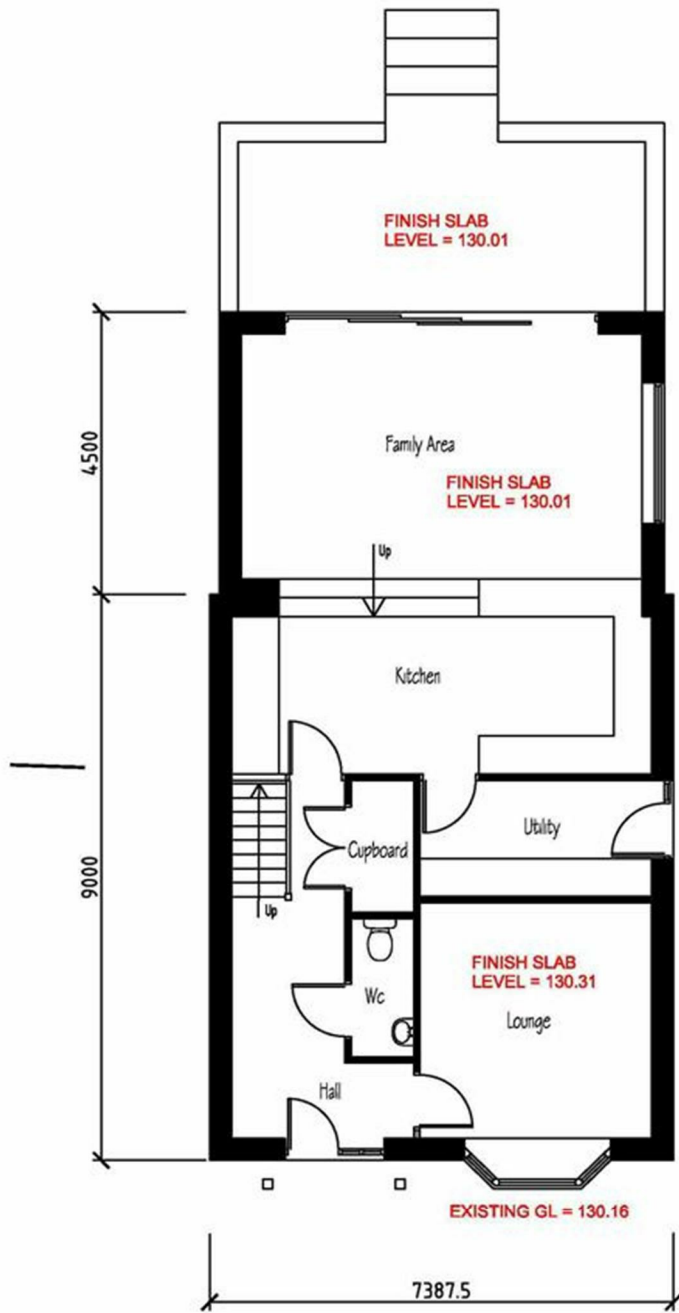

Proposed Ground Floor Plan

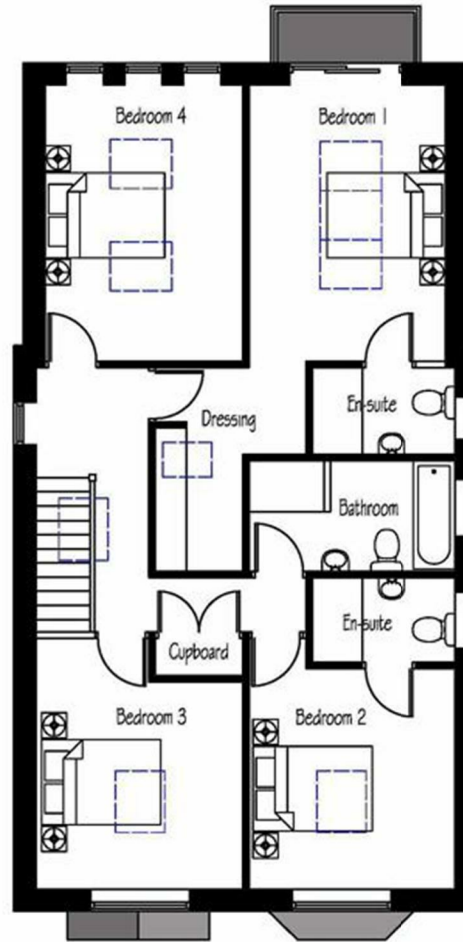

Proposed First Floor Plan

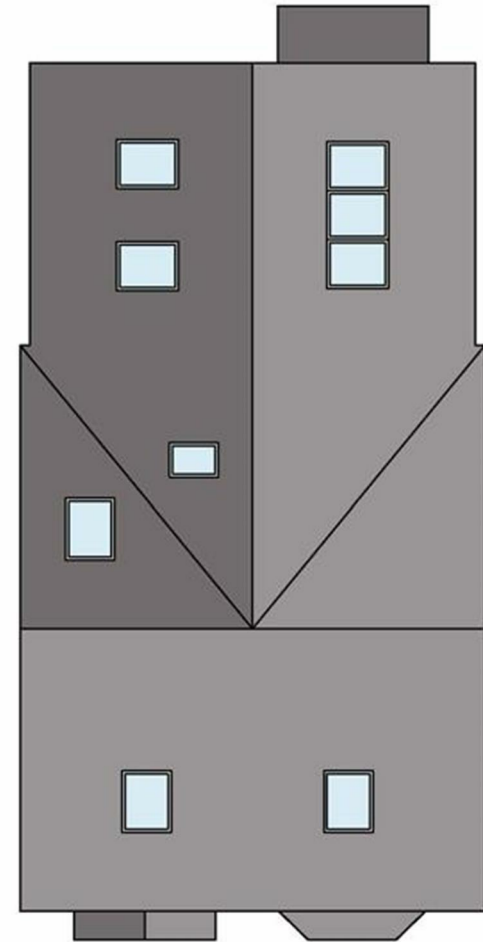

Proposed Roof Plan



# REZIDE

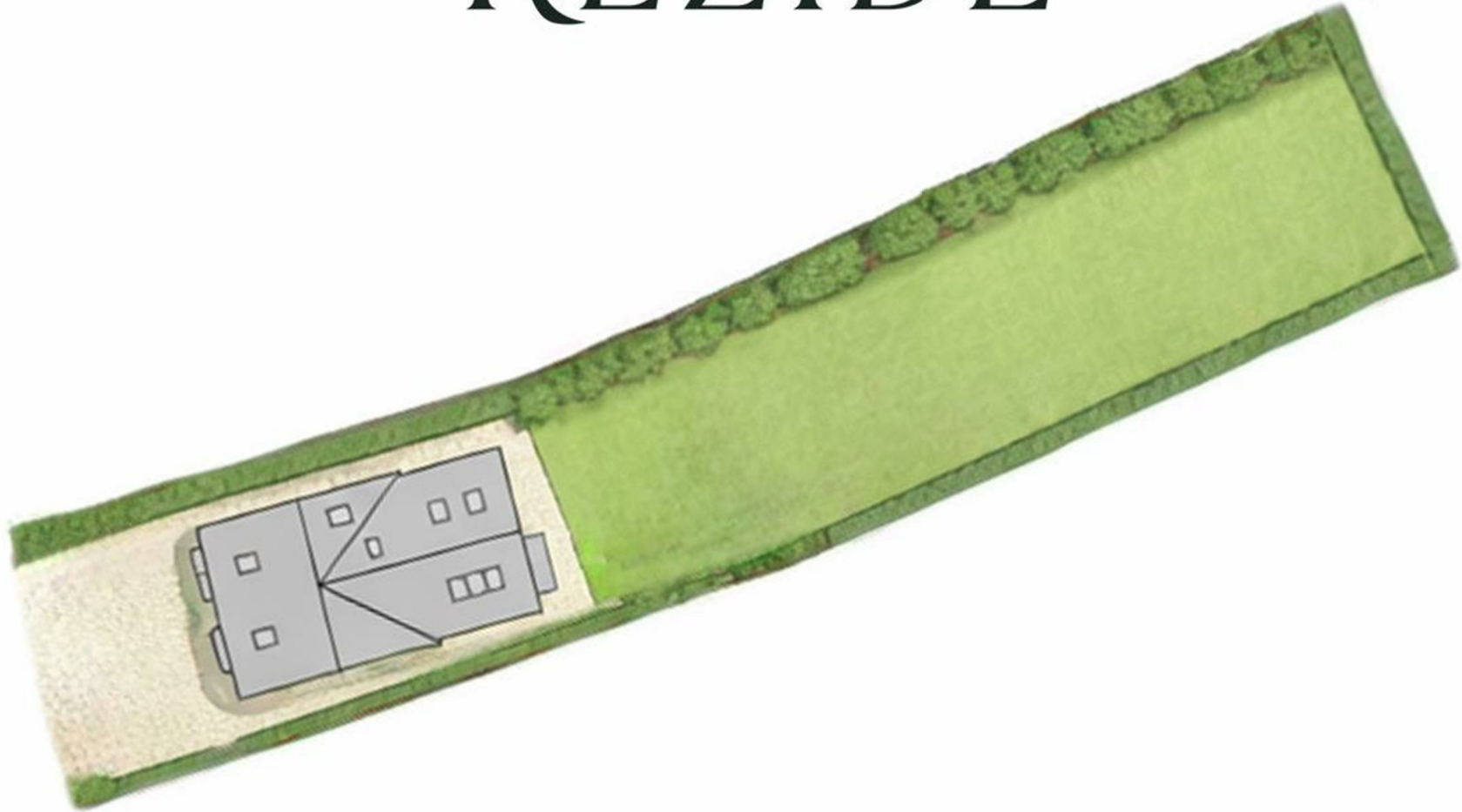

Site Plan

For identification purposes only. Not to scale.

# Property Location

Plot next to 44, Newbold Road, Desford, Leicester, Leicestershire, LE9 9GS

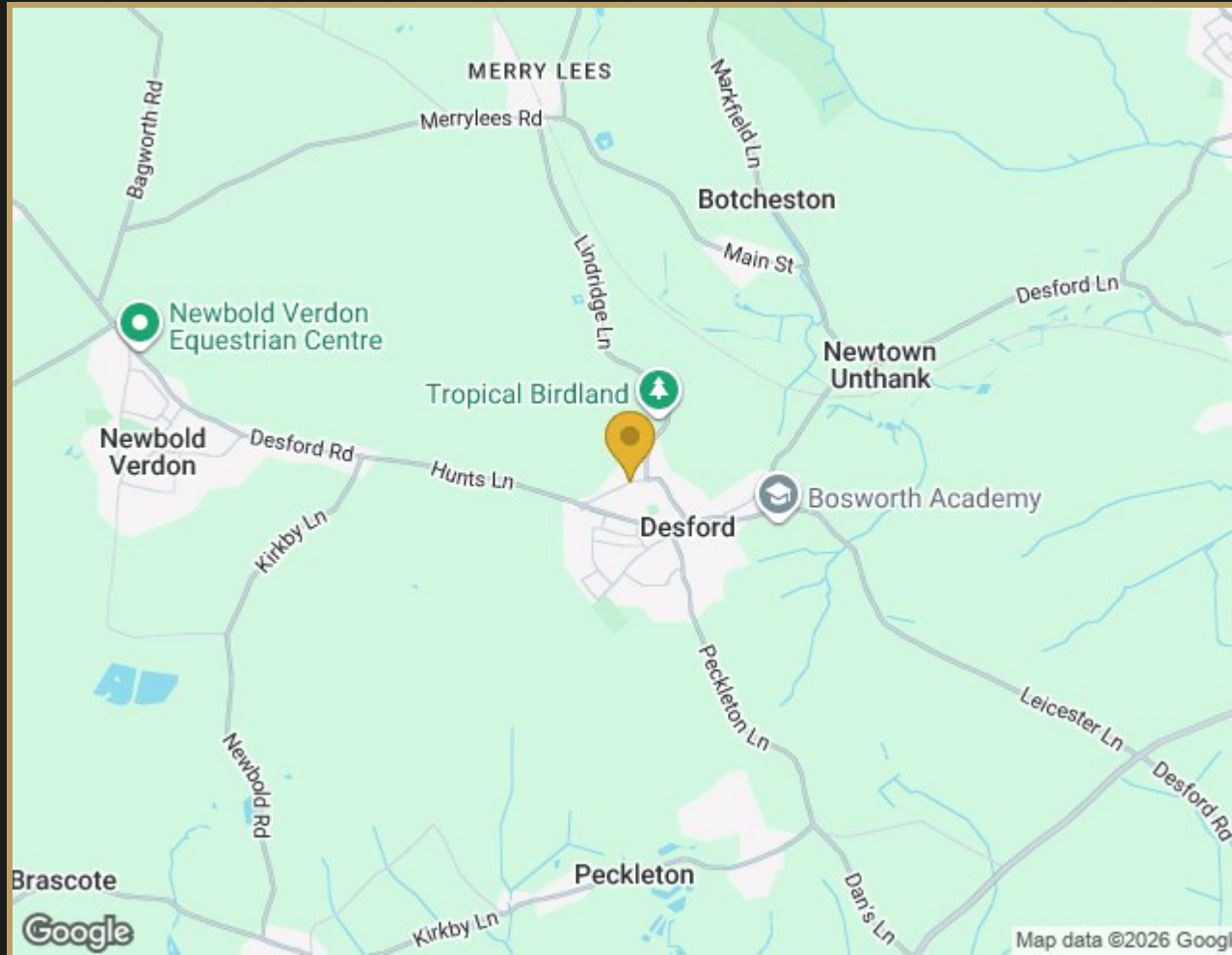

Located on Newbold Road in the sought-after village of Desford, this property enjoys a peaceful yet well-connected setting surrounded by attractive countryside and established residential homes. Desford is known for its strong sense of community, local amenities, and convenient access to nearby centres such as Leicester and Hinckley. With a blend of rural charm and everyday practicality, the area offers an appealing lifestyle for families and professionals alike, combining scenic surroundings with excellent transport links and schooling options.