HUNTERS®

HERE TO GET *you* THERE

Ajax Court (ROOM 3)

Scunthorpe, DN15 8QH

£550 Per Month

4 1 1

Council Tax:

29 Ajax Court (ROOM 3)

Scunthorpe, DN15 8QH

£550 Per Month

Communal Kitchen
14'6" x 8'0" (4.43m x 2.44m)
Modern kitchen with integral oven, hob and extractor fan.

Communal Bathroom
8'0" x 4'6" (2.45m x 1.39m)
Modern bathroom with neutral white suite.

Bedroom 1
14'6" x 10'2" (4.43m x 3.10m)
Good sized double bedroom, priced at £130 per week (inclusive of utilities)

Bedroom 2
11'11" x 10'2" (3.64m x 3.10m)
Double bedroom, priced at £120 including utilities.

Bedroom 3
7'0" x 10'2" (2.14m x 3.10m)
Bedroom 3 priced at £105 including utilities.

Bedroom 4
Bedroom 4 £90 including utilities.

Tel: 01724 700000

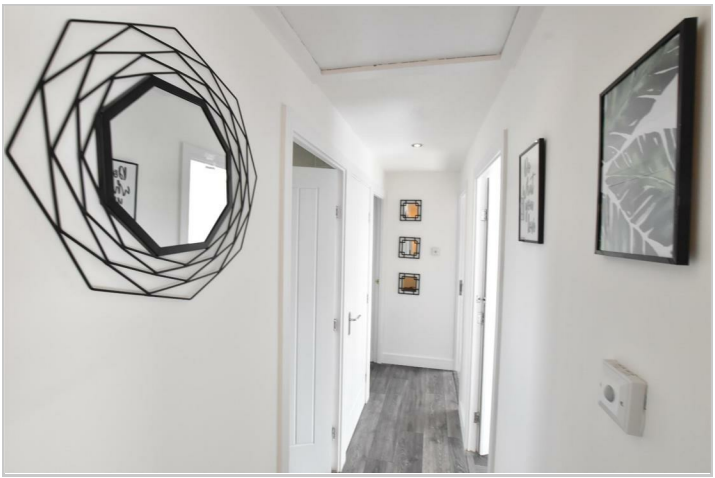

Road Map

Hybrid Map

Terrain Map

Floor Plan

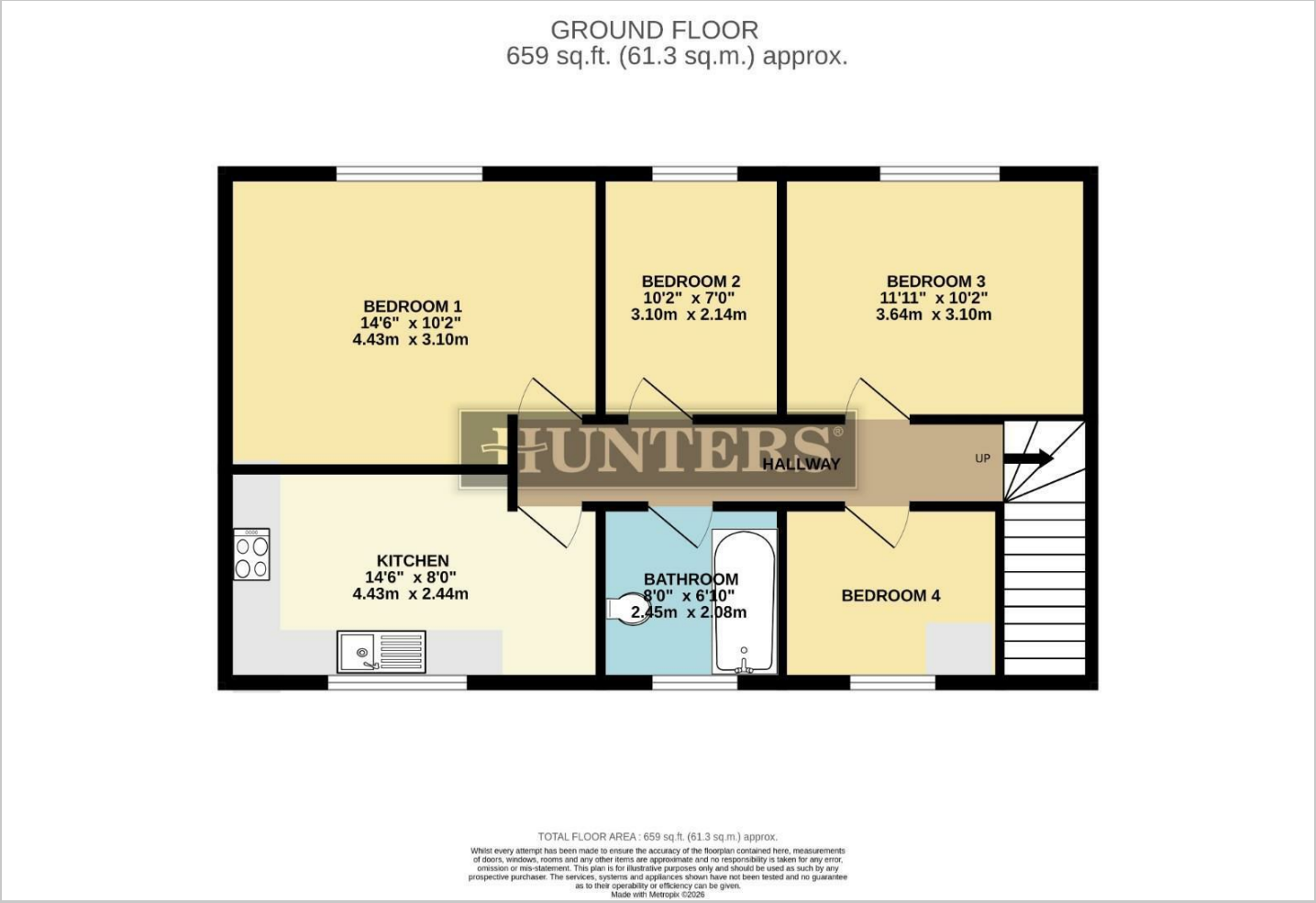

Viewing

Please contact our Hunters Scunthorpe Office on 01724 700000 if you wish to arrange a viewing appointment for this property or require further information.

Energy Efficiency Graph

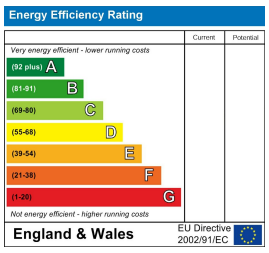

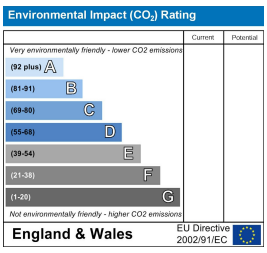

These particulars are intended to give a fair and reliable description of the property but no responsibility for any inaccuracy or error can be accepted and do not constitute an offer or contract. We have not tested any services or appliances (including central heating if fitted) referred to in these particulars and the purchasers are advised to satisfy themselves as to the working order and condition. If a property is unoccupied at any time there may be reconnection charges for any switched off/disconnected or drained services or appliances - All measurements are approximate.
THINKING OF SELLING? If you are thinking of selling your home or just curious to discover the value of your property, Hunters would be pleased to provide free, no obligation sales and marketing advice. Even if your home is outside the area covered by our local offices we can arrange a Market Appraisal through our national network of Hunters estate agents.

241-243 Ashby High Street, Scunthorpe, DN16 2SQ
Tel: 01724 700000 Email: scunthorpe@hunters.com https://www.hunters.com