



**Streatham Vale, London SW16 5TB**

**welcome to**  
**Streatham Vale, London**

Beautifully presented and filled with natural light, this spacious two-bedroom flat offers well-balanced accommodation and a warm, inviting atmosphere throughout. Ideally located within easy reach of the vibrant amenities of Streatham Vale, the property also benefits from superb transport links providing convenient access into Croydon and Central London- making it an excellent choice for first-time buyers and investors alike.

Upon entering, you are welcomed by a bright and airy living space, thoughtfully arranged to create a comfortable setting for both relaxation and entertaining. Large windows allow natural light to pour in, enhancing the sense of space and openness.

The property further benefits from a private garden-perfect for outdoor dining or unwinding-as well as a share of freehold, offering added security and long-term value.

Ideally situated, the flat is approximately a five-minute walk from both Streatham Common and Mitcham Eastfields stations, providing excellent connectivity for commuters.



# STREATHAM VALE

APPROXIMATE GROSS INTERNAL FLOOR AREA: 532 SQ FT - 49.41 SQ M

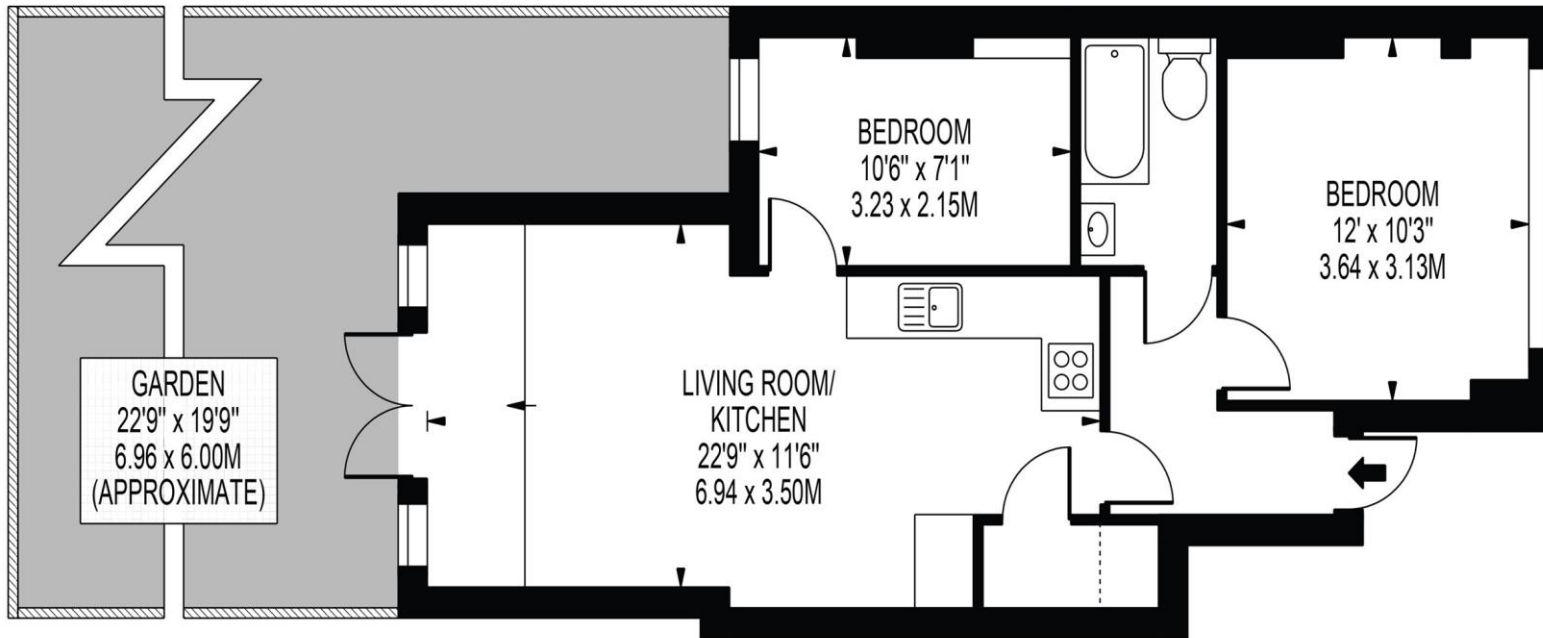

FOR ILLUSTRATION PURPOSES ONLY

THIS FLOOR PLAN SHOULD BE USED AS A GENERAL OUTLINE FOR GUIDANCE ONLY AND DOES NOT CONSTITUTE IN WHOLE OR IN PART AN OFFER OR CONTRACT.  
ANY INTENDING PURCHASER OR LESSEE SHOULD SATISFY THEMSELVES BY INSPECTION, SEARCHES, ENQUIRIES AND FULL SURVEY AS TO THE CORRECTNESS OF EACH STATEMENT.  
ANY AREAS, MEASUREMENTS OR DISTANCES QUOTED ARE APPROXIMATE AND SHOULD NOT BE USED TO VALUE A PROPERTY OR BE THE BASIS OF ANY SALE OR LET.

welcome to

## Streatham Vale, London

- Two Double Bedroom
- Share of freehold
- Close to local Amenities
- Ample Storage Space
- Private Garden

Tenure: Leasehold EPC Rating: C

Council Tax Band: C Service Charge: Ask Agent

Ground Rent: Ask Agent

This is a Leasehold property with details as follows; Term of Lease 120 years from 01 Jan 2012. Should you require further information please contact the branch. Please Note additional fees could be incurred for items such as Leasehold packs.

# £375,000



Please note the marker reflects the postcode not the actual property

check out more properties at [barnardmarcus.co.uk](http://barnardmarcus.co.uk)



Property Ref:  
STM110644 - 0002

1. MONEY LAUNDERING REGULATIONS Intending purchasers will be asked to produce identification documentation at a later stage and we would ask for your co-operation in order that there is no delay in agreeing the sale. 2. These particulars do not constitute part or all of an offer or contract. 3. The measurements indicated are supplied for guidance only and as such must be considered incorrect. Potential buyers are advised to recheck measurements before committing to any expense. 4. We have not tested any apparatus, equipment, fixtures or services and it is in the buyers interest to check the working condition of any appliances. 5. Where an EPC, or a Home Report (Scotland only) is held for this property, it is available for inspection at the branch by appointment. If you require a printed version of a Home Report, you will need to pay a reasonable production charge reflecting printing and other costs. 6. We are not able to offer an opinion either written or verbal on the content of these reports and this must be obtained from your legal representative. 7. Whilst we take care in preparing these reports, a buyer should ensure that his/her legal representative confirms as soon as possible all matters relating to title including the extent and boundaries of the property and other important matters before exchange of contracts.

Barnard Marcus is a trading name of Sequence (UK) Limited which is registered in England and Wales under company number 4268443, Registered Office is Cumbria House, 16-20 Hockliffe Street, Leighton Buzzard, Bedfordshire, LU7 1GN. VAT Registration Number is 500 2481 05.



020 8769 9393



[Streatham@barnardmarcus.co.uk](mailto:Streatham@barnardmarcus.co.uk)



120 Mitcham Lane, Streatham, London, SW16 6NS



[barnardmarcus.co.uk](http://barnardmarcus.co.uk)