

Vanessa

La Rue De La Mare Ballam



Vanessa, La Rue De La Mare Ballam, St John, JE3 4EJ

Set within the rural parish of St John, this most outstanding property has recently been the subject of a scheme of total redevelopment and enhancement, to now provide a truly exceptional family home. Vanessa offers a splendid range of contemporary design accommodation, extending in total to approaching some 6,000 sq.ft.

There are 6 bedrooms suites, the principal living areas are exceptionally appealing and benefit from being flooded by natural light, whilst a stunning family kitchen, forms the centre piece of the ground floor accommodation. Furthermore, there is the added benefit of a self-contained studio flat. Of particular note is the provision of a very large (40') basement leisure/entertaining complex with built-in bar and a vast 'under water window' giving visual aspects into the swimming pool.

Externally there is a generous sized level lawned garden with swimming pool and pool pavilion, an extensive parking forecourt secured by an electric gate access and a 3-car integral garage. Additionally, Vanessa enjoys the ownership and protection of an adjacent agricultural field.

The property stands fully private with no immediate neighbouring homes and is adjacent to open agricultural lands, which form an integral part of the prestigious St John's Manor estate.

-A SPECTACULAR CONTEMPORARY FAMILY HOME-



7



7



4

Parish: St John

Qualification: Qualified

Tenure: Freehold

Price £3,500,000



- Spectacular contemporary family home
- Near 6,000 sq.ft luxury accommodation
- 6 Bedroom suites plus studio apartment
- Stunning 40` entertaining/leisure complex
- Garden with swimming pool
- Agricultural land









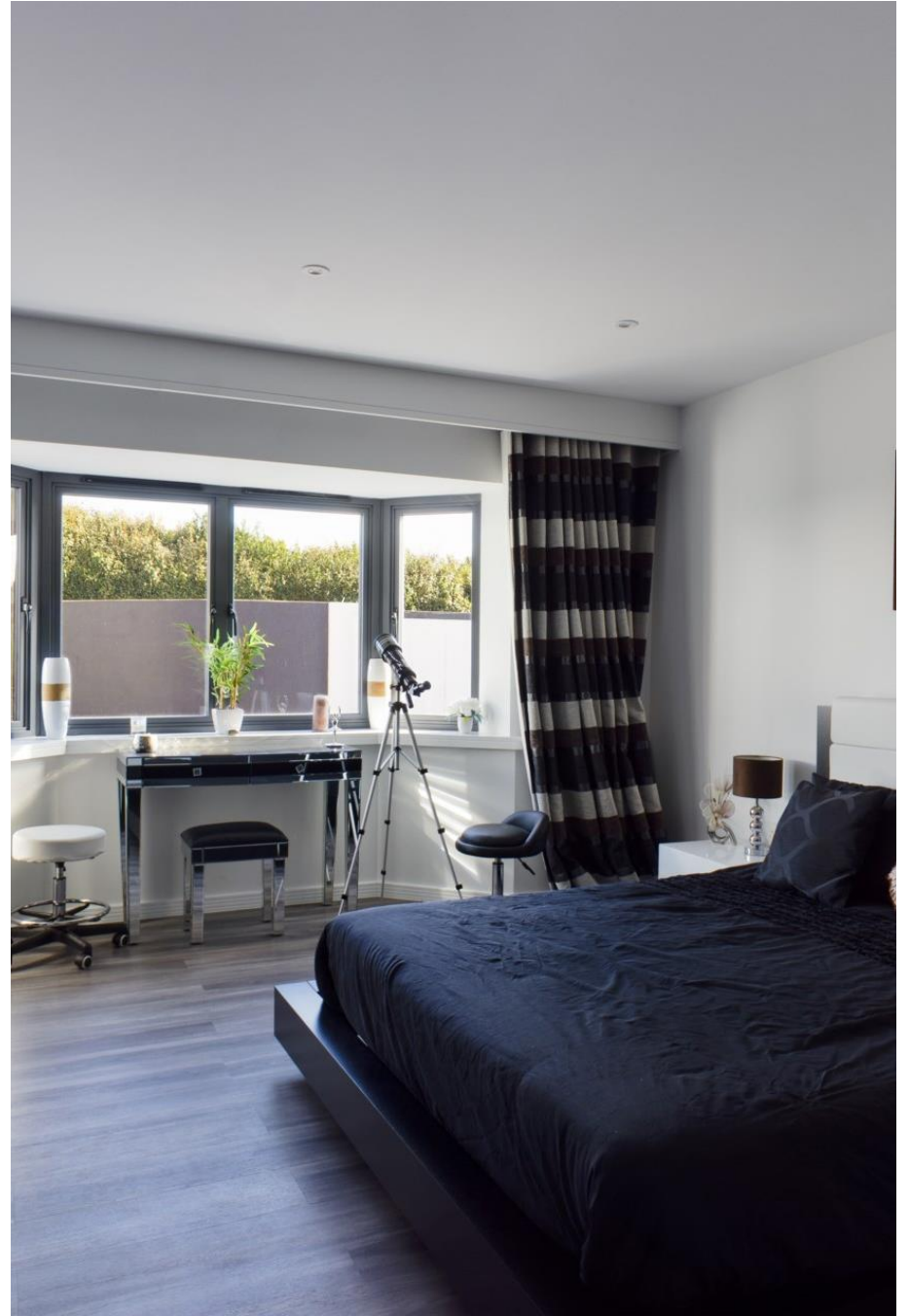















BASEMENT
851 sq.ft. (79.1 sq.m.) approx.

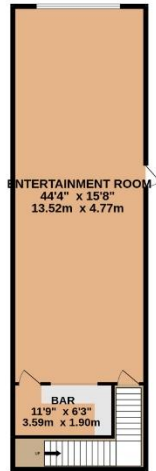

GROUND FLOOR
2952 sq.ft. (274.0 sq.m.) approx.



1ST FLOOR
2107 sq.ft. (195.7 sq.m.) approx.



TOTAL FLOOR AREA : 5907 sq.ft. (548.8 sq.m.) approx.

Whilst every attempt has been made to ensure the accuracy of the floorplan contained here, measurements of doors, windows, rooms and any other items are approximate and no responsibility is taken for any error, omission or mis-statement. This plan is for illustrative purposes only and should be used as such by any prospective purchaser. The services, systems and appliances shown have not been tested and no guarantee as to their operability or efficiency can be given.
Made with Metropix ©2022

Approximate Gross Internal Area = 5907 sq. ft

This plan is for layout guidance only. Not drawn to scale unless stated. Windows and door openings are approximate. Whilst every care is taken in the preparation of this plan, please check all dimensions, shapes and compass bearings before making any decisions reliant upon them.

Services

Mains water

Mains drains

Oil fired central heating (under floor for the majority)

+441534 877977

Knight Frank Jersey

37-39 Halkett Place, St. Helier, Jersey JE2 4WG

knightfrank.je

Your partners in property

1. Particulars: These particulars are not an offer or contract, nor part of one. You should not rely on statements given by Knight Frank Jersey in the particulars, by word of mouth or in writing ("information") as being factually accurate about the property, its condition or its value. Neither Knight Frank Jersey nor any joint agent has any authority to make any representations about the property, and accordingly any information given is entirely without responsibility on the part of Knight Frank Jersey. 2. Material Information: Please note that the material information is provided to Knight Frank Jersey by third parties and is provided here as a guide only. While Knight Frank Jersey has taken steps to verify this information, we advise you to confirm the details of any such material information prior to any offer being submitted. If we are informed of changes to this information by the seller or another third party, we will use reasonable endeavours to update this as soon as practical. 3. Photos, Videos etc: The photographs, property videos and virtual viewings etc. show only certain parts of the property as they appeared at the time they were taken. Areas, measurements and distances given are approximate only. 4. Regulations etc: Any reference to alterations to, or use of, any part of the property does not mean that any necessary planning, building regulations or other consent has been obtained. A buyer must find out by inspection or in other ways that these matters have been properly dealt with and that all information is correct. 5. Fixtures and fittings: A list of the fitted carpets, curtains, light fittings and other items fixed to the property which are included in the sale (or may be available by separate negotiation) will be provided by the Seller's Lawyer. Particulars dated 03/09/2025. All information is correct at the time of going to print.

