bath stone property

Stoneable Road

Radstock, BA3 3JR

£239,950

Vendor comment's - "This was my first home I bought back in 2015, it's brought my mum and I many years of enjoyment. We especially love the views from the front bedroom across the valley and the private feeling you get in the garden space it's also worth noting the fact that the land to the rear can't be built on. At certain times of the year you can also see deer out the back too! It's just a lovely house in a quiet road which people only tend to need to access if they live there."

- No onward sales chain!
- No works required
- Ideal first home
- Two double bedrooms
- Easy to maintain garden
- Garage (connected to garden)

Viewing

Please contact our Bath Stone Property (MSN) Office on 01761 360144
if you wish to arrange a viewing appointment for this property or require further information.

2 1 2 C

Floor Plan

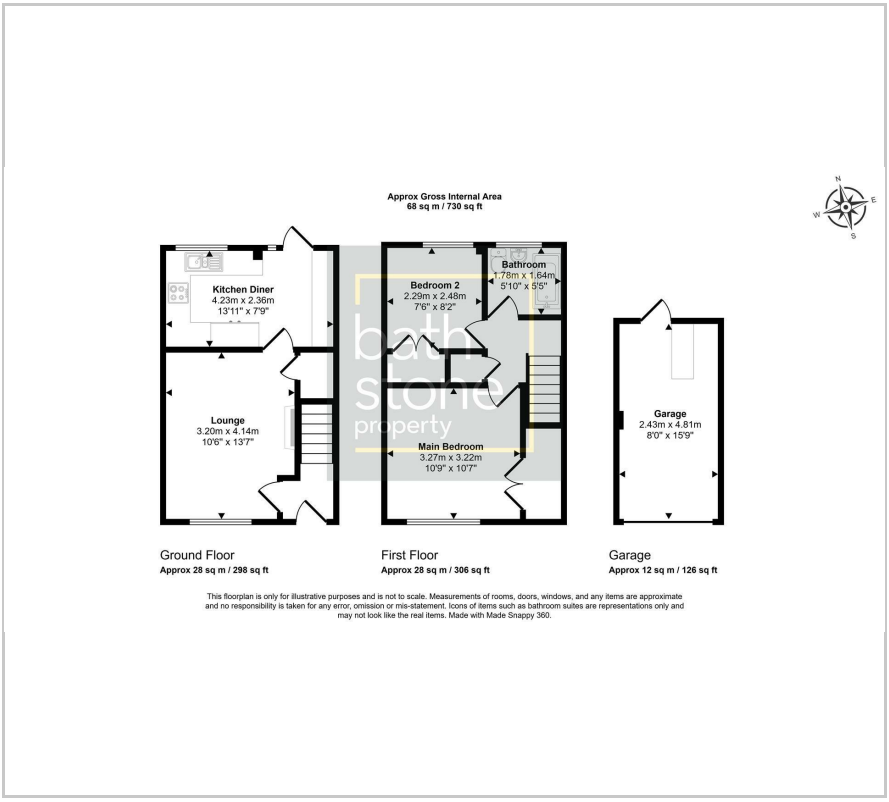

Energy Efficiency Graph

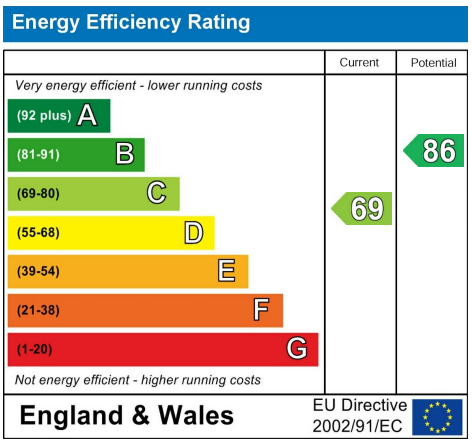

Please give us Feedback

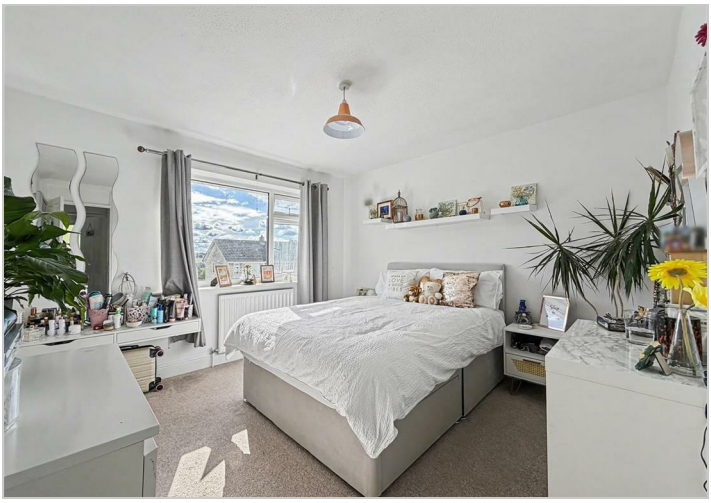

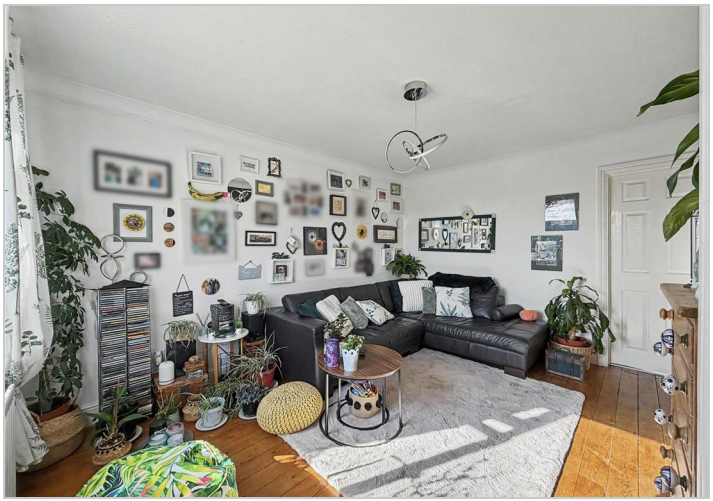

These particulars, whilst believed to be accurate are set out as a general outline only for guidance and do not constitute any part of an offer or contract. Intending purchasers should not rely on them as statements of representation of fact, but must satisfy themselves by inspection or otherwise as to their accuracy. No person in this firms employment has the authority to make or give any representation or warranty in respect of the property.

1 Somer House High Street, Midsomer Norton, BA3 2HN
Tel: 01761 360144 Email: sales@bathstoneproperty.com https://www.bathstoneproperty.com