



Winterton House, Maida Vale W9

Offers Over £1,500,000

A stunning three-bedroom penthouse apartment offering exceptional lateral living space and an abundance of natural light throughout. The property features a spacious open-plan reception and dining area, finished to a high standard, with floor-to-ceiling doors and windows opening onto two impressive balconies, perfect for entertaining or enjoying panoramic views. The principal bedroom benefits from fitted wardrobes and a luxurious en-suite, complemented by two further well-proportioned bedrooms and a contemporary family bathroom. The flat boasts portorage, underground parking, underfloor heating, air conditioning and is ideally positioned at the back of the development which is extremely peaceful. Conveniently located opposite to the shops and cafes of Clifton Road, moments from Regents Canal and only a short walk to either Warwick Avenue and Maida Vale Underground Stations (Bakerloo Line).

Winterton House, Maida Vale W9

Reception Room



Bedroom 1



Open Plan Kitchen



En - Suite bathroom



dining space



Bedroom 2



Bedroom 3

Winterton House, Maida Vale W9

Family Bathroom



Terrace 1

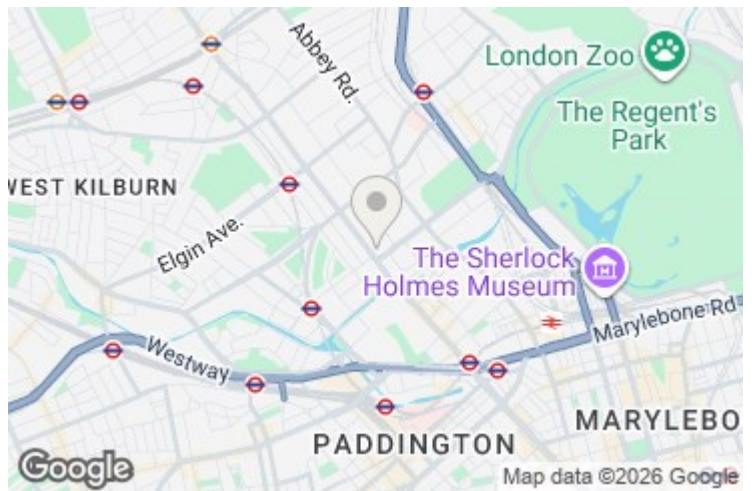

Terrace 2



Energy Efficiency Rating		Environmental Impact (CO ₂) Rating	
	Current	Potential	
Very energy efficient - lower running costs			Very environmentally friendly - lower CO ₂ emissions
(92 plus) A			(92 plus) A
(81-91) B			(81-91) B
(69-80) C			(69-80) C
(55-68) D			(55-68) D
(39-54) E			(39-54) E
(21-38) F			(21-38) F
(1-20) G			(1-20) G
Not energy efficient - higher running costs			Not environmentally friendly - higher CO ₂ emissions
England & Wales		EU Directive 2002/91/EC	England & Wales
			EU Directive 2002/91/EC

Exterior

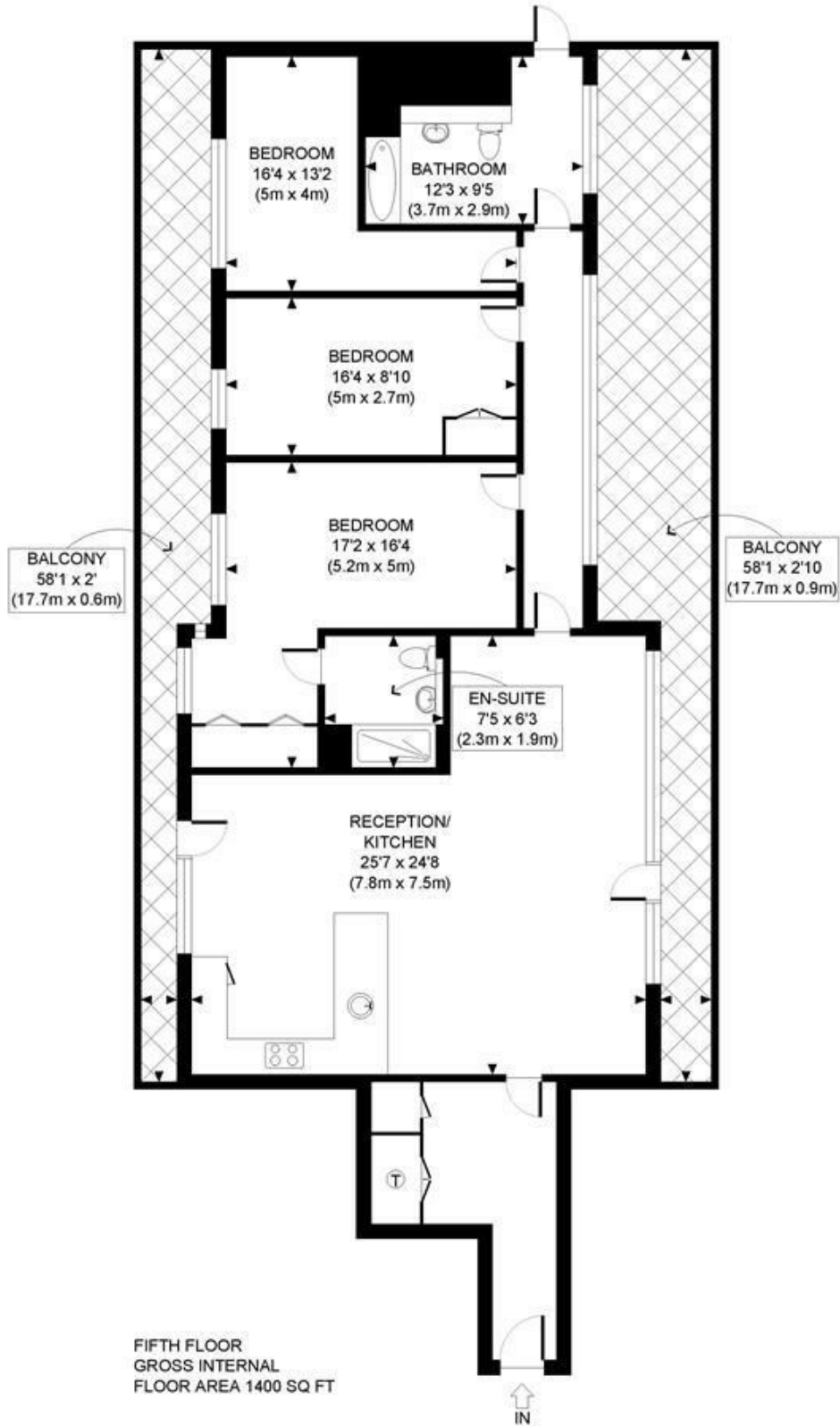

APPROX. GROSS INTERNAL FLOOR AREA: 1400 SQ FT/ 130 SQM

PROPERTY PHOTO PLANS.COUK
ONE STOP SHOP FOR PROPERTY MARKETING

This plan is for illustrative purposes only and should be used as such by any prospective client. Whilst every attempt has been made to ensure the accuracy of the Floor Plan contained here, measurements of the doors, windows, rooms and any other items are approximate and no responsibility is taken for any errors, omissions, or misstatement. The services, systems and appliances shown have not been tested and no guarantee as to the operability or efficiency can be given.

MAIDA VALE

75 Castellain Road
Maida Vale

London W9 1EU

T 020 7266 5000

F 020 7266 1119

E w9@comptonreeback.co.uk

Est. 1995

Registered Name: Compton Reeback Limited Registration Number: 6880098
Registered Office: 75 Castellain Road, Maida Vale, London W9 1EU

Directors: Brian Compton & Julian Reeback
IMPORTANT NOTICE: All of the information is intended only as a guide to a prospective purchaser and not constitute part of an offer or contract. Any measurements or distances referred to herein are approximate only. Any information contained herein (whether in the text, plans or photographs) is given in good faith but should not be relied upon as being a statement or representation of fact. Should you proceed with the purchase of the property, your solicitor must verify these details. We have not carried out a detailed survey nor tested the services, appliances and specific fittings. In accordance with current legislation we would advise you that the measurements on these particulars are imperial. The formula for conversion to metric is as follows: 1' (one foot) = 30.48cm (centimeters), 1m (one meter) = 3.29'(feet)

comptonreeback.co.uk