

SNELLERS

ESTATE AGENTS



Bridge Road, TW7

£3,495 PCM

A fantastic opportunity to rent this four bedroom semi detached house with modern interior. This property would make the perfect family home. With 3 separate reception rooms, side access to the landscaped rear and side gardens and a large driveway for two cars.

Located between Isleworth and Hounslow, Bridge Road is ideally located to provide easy access to the local shops and transport links of the local area.

- Modern Interior • Semi detached • Four Bedrooms •
- Large amount of living space • Driveway • Side and rear garden •

SNELLERS

ESTATE AGENTS

Ground Floor

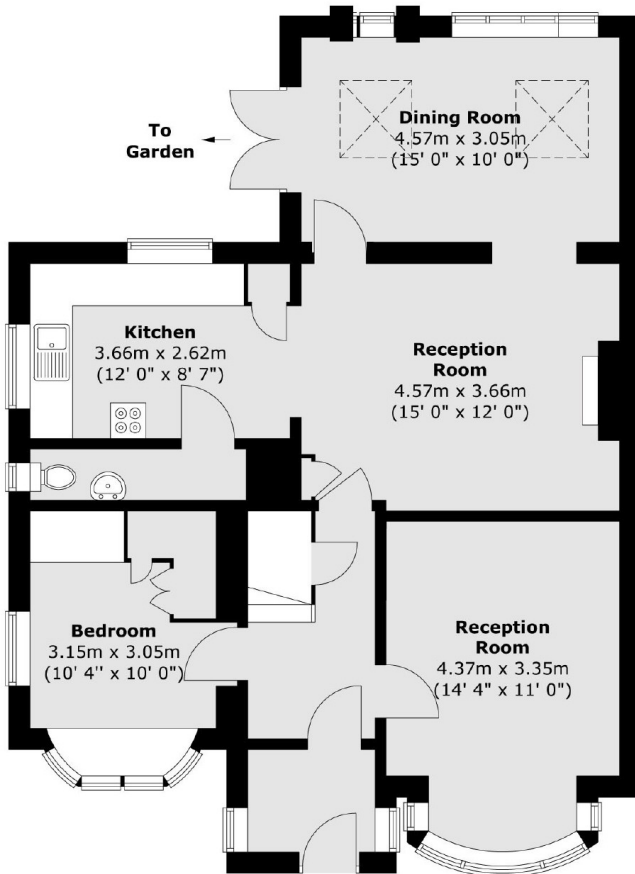

First Floor

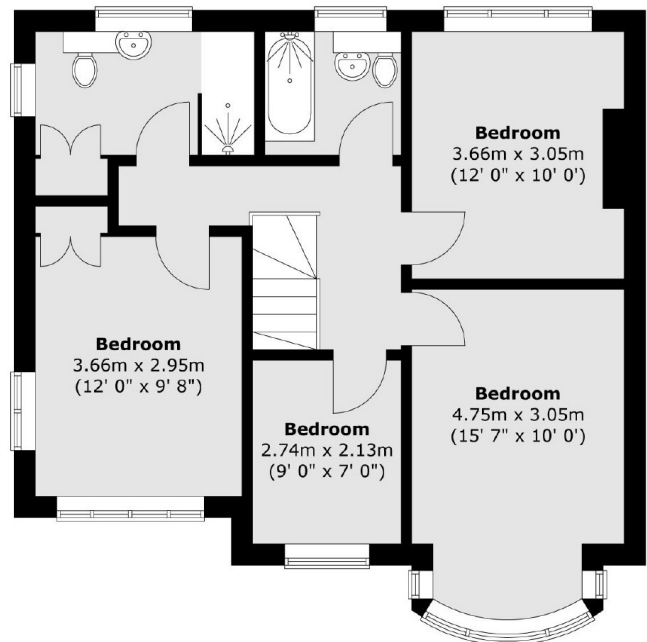

Total area (approx.) : 143.2 sq. m (1541 sq. ft)

Snellers St. Margarets Lettings
36 Crown Road
St Margarets
TW1 3EH
020 8892 0700
stmargaretslettings@snellers.co.uk

Energy Rating: D We aim to make our particulars both accurate and reliable. However they are not guaranteed; nor do they form part of an offer or contract. If you require clarification on any points then please contact us, especially if you're traveling some distance to view. Please note that appliances and heating systems have not been tested and therefore no warranties can be given as to their good working order