

Midland Road
Thrapston
Kettering
NN14 4JS

£995

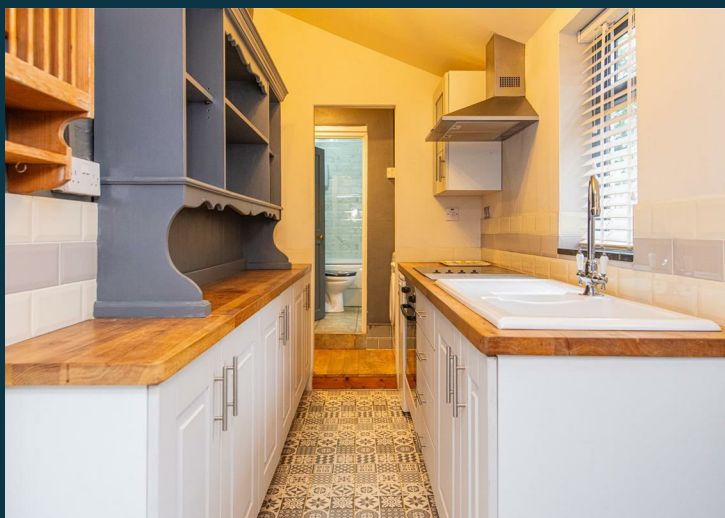

OSCAR JAMES

...expect excellence

FLOOR PLANS

GROUND FLOOR
389 sq.ft. (36.1 sq.m.) approx.

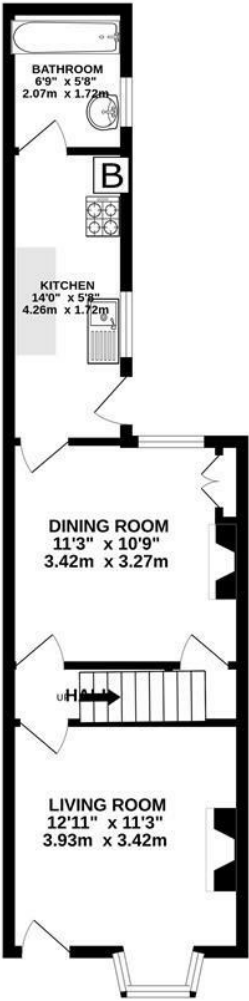

1ST FLOOR
311 sq.ft. (28.9 sq.m.) approx.

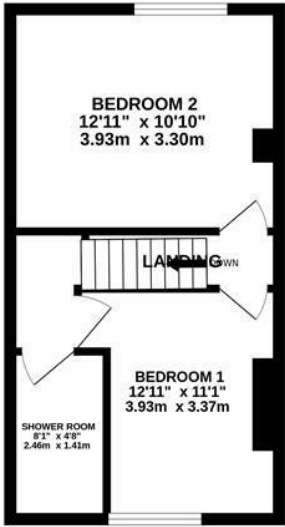

TOTAL FLOOR AREA : 700 sq.ft. (65.0 sq.m.) approx.

Whilst every attempt has been made to ensure the accuracy of the floorplan contained here, measurements of doors, windows, rooms and any other items are approximate and no responsibility is taken for any error, omission or mis-statement. This plan is for illustrative purposes only and should be used as such by any prospective purchaser. The services, systems and appliances shown have not been tested and no guarantee as to their operability or efficiency can be given.
Made with Metropix ©2025



AT A GLANCE...



custom text 1



custom text 4



custom text 2



custom text 5



custom text 3



custom text 6



WHAT'S GREAT?

A well-presented mid-terraced two double bedroom home, ideally located in a sought-after area of Thrapston. The property offers spacious and well-balanced accommodation, including a good-sized lounge and a practical galley-style kitchen.

Upstairs, the home features two generous double bedrooms, with Bedroom One benefiting from an en-suite, in addition to a family bathroom.

Externally, the property enjoys an enclosed rear garden, providing a private outdoor space ideal for relaxing or entertaining.

The property is perfectly positioned for commuters, with excellent transport links to the A14 and A45, as well as convenient access to local amenities.

Available immediately, this attractive home is ideal for professionals or small families. Early viewing is highly recommended.

...expect excellence



SELLER'S SECRET



Why we like it....

OSCAR JAMES

1 Newland Street | Kettering | NN16 8JH
01536 415777
www.oscar-james.com

To buy or not to buy....
